310 Musical Instrument Ads. in Tribune last week—172 more than any other Chicago morning newspaper.

The Chicago Daily Tribune.

VOLUME LXIII.—NO. 256. TUESDAY, OCTOBER 25, 1904—SIXTEEN PAGES. ☆ PRICE TWO CENTS.

MUSICAL INSTRUMENTS, ALL MAKES AND PRICES. TRIBUNE WANT SECTION.

AN ARTICLE BY JOHN BARRETT TOMORROW

THE TRIBUNE will print tomorrow an article by John Barrett, the United States minister to Panama. This will be the second of the series of Roosevelt articles. It will be entitled "The President and the Big Stick."

Mr. Barrett has not been interviewed nor has he written for publication since his return from Panama. THE TRIBUNE article of Wednesday morning will be his first utterance on any public question since his coming back to this country.

It contains some interesting matter and is specially intended to show that the South American republics are not afraid of interference with their internal affairs by any republican administration. The threat of taking South America under the tutelage of the United States exists only in the imagination of certain editors and financiers of New York who have undertaken to elect Judge Parker to the presidency. The South American press is almost unanimous in advocating the election of President Roosevelt.

Mr. Barrett's article is a valuable contribution to the study of our relations with the sister republics to the south.

WHO JOHN BARRETT IS.

John Barrett, editor and diplomat, was born at Grafton, Vt., Nov. 28, 1866. He graduated at Dartmouth in 1889, paying his own way through college. Afterwards he attended Vanderbilt university. For a time he was assistant editor of the Statistician at San Francisco. He visited South America, Honolulu, Japan, and China, and corresponded for several newspapers. He became associate editor of the Portland (Oregon) Telegram.

From 1894 to 1898 he was minister to Siam, and settled successfully the famous claim of Dr. Cheek against that country, obtaining an award of $250,000 and the first clear interpretation of the scope and force of extraterritorial jurisdiction in Asia, for which he was specially thanked by the president and congratulated by Justice Field of the Supreme court. He frequently visited China and Japan and became the pioneer of American development in the far east.

He resigned his diplomatic post at the outbreak of the Spanish war and went to the Philippines as a war correspondent, being there from May, 1898, to March, 1899. He then traveled again extensively in China, and upon his return to America was at once invited to address the leading American chambers of commerce on China and the Philippines. He was elected an honorary member of the American Asiatic association and was appointed by President McKinley delegate to the international conference of American states at Mexico April 22, 1901.

Soon thereafter he was made commissioner general to Asia and Australia for the St. Louis exposition. July 2, 1903, he was appointed minister to Argentina, and early this year was transferred to Panama.

Mr. Barrett has written many articles for magazines and reviews on Asiatic subjects, and is the author of a life of Admiral Dewey and of "The Far East and Siam."

NEWS—Summarized and Indexed.

THE WEATHER— TUESDAY, OCT. 25, 1904.

FORECAST—Partly cloudy and cooler Tuesday. Wednesday fair, fresh northwest winds.

Sunrise, 6:15; sunset, 4:56. Moonrise, 6:01 p. m.

CONDITIONS YESTERDAY—Temperature, max. 55, min. 45, mean 50, normal for the day 47, deficiency for 1904, 651. Precipitation for 24 hours to 7 p. m., 0. Deficiency for 1904, 4.53 inches. Wind, S. W., max. 48, at 6:30 p. m. Relative humidity, 7 a. m. 54 per cent, 7 p. m. 54 per cent.

RUSSO-JAPANESE WAR.

Russia has not yet replied to England's demand for reparation for Baltic fleet's attack on fishing trawlers in North sea; anger of English people rising; officials calm; apology expected. Page 1.

London newspapers urge Great Britain to insist that Baltic fleet return home. Page 2.

Russian envoys at Paris, Rome, and Washington said Baltic fleet expected attack in North sea. Page 2.

Russian officials expressed personal regret over North sea incident, but said nothing could be done until admiral's report is received; justification hinted at. Page 2.

Russian warship remained with lowling fleet six hours after attack, offering no aid; fact increases English anger. Page 2.

Russian army crossed Shakhe river and advanced on Japanese positions, intrenching as they went; outposts in touch; Japanese buried 13,333 Russians after recent battle. Page 3.

LOCAL.

Lack of proper care after vaccination believed to have caused death of child from lockjaw. Page 3.

M. R. Taylor, under arrest, confessed to murder of Princeton avenue saloonkeeper. Page 3.

City council urged by mayor to take steps at once for disposal of garbage; estimated equipment will cost $1,000,000; bay window law upheld. Page 4.

Horse show opened at Coliseum in blaze of light and color. Page 5.

Mildred of Jordan stable carried off honors at horse show in special harness class. Page 5.

Local laundry workers' union completed plans for education of members by lectures and reading circles. Page 7.

Mother told in court how she reached home just as Roland O'Shea killed her daughter, his wife. Page 7.

Justice T. D. Hurley would require concert hall licenses from small fruit dealers to stop piano playing and loitering by young girls. Page 9.

School board committee refused request of Federation of Labor for "little ballot" agitation in schools. Page 9.

C. G. Veberg asked court for divorce, alleging wife to be tyrant. Page 9.

J. Harry Tregoe told credit men character had supplanted shrewdness as commercial asset. Page 9.

Court aided better car service, deciding underlying companies must pay Union Traction company about $600,000 a year each for repairs and maintenance. Page 16.

Contention made before Judge Chetlain that, owing to neglect of one section of civil service law, all appointments are void. Page 16.

Juvenile court disclosed case where man was living off charity and buying gold mine. Page 16.

Patrolman Axel Berglind arrested for murder of Louis Fussey, whom he killed on July 5. Page 16.

POLITICAL.

Government officials, republican and democratic, amazed at repeated blunders of Candidate Parker concerning matters of general knowledge. Page 1.

C. S. Deneen, republican candidate for governor, made nine speeches in four counties. Page 6.

Republican county committee gave Haney faction of old Lorimer machine a jolt by displacing legislative nominees in First senatorial district. Page 6.

Alton B. Parker visited New York and attended Jewish theater on east side, where he was almost mobbed by enthusiastic admirers. Page 7.

William Jennings Bryan closed Ohio campaign after visiting twenty-one towns. Page 7.

Secretary Shaw, assuming Parker's Philippine figures correct, showed that republican administration cost $32,000,000 a year less than Cleveland's. Page 7.

Senator Fairbanks, accompanied by Gov. Herrick, made campaign speeches to large crowds in number of Ohio towns. Page 7.

DOMESTIC.

Amended canon on divorce, restricting remarriages, finally adopted by Episcopal convention at Boston. Page 1.

Berkley, Va., where negro was lynched, has been placed under militia guard and troops have had encounters with unruly blacks; more trouble is feared. Page 3.

Executors of estate of Dr. L. M. Taylor of Washington, D. C., discovered he lived in palace in alley. Page 3.

The Rev. Charles W. Savidge, Omaha, accused Gov. Mickey of usury and hypocrisy. Page 7.

Interstate commerce commission began investigation of charges of collusion between coal carriers and dealers. Page 7.

FOREIGN.

English view of Sir John Fisher, Great Britain's new senior lord of the sea. Page 8.

NEW YORK.

Brooklyn man father of enough children to make up two basketball teams, supply umpire, referee, and fair sized audience. Page 1.

Mabel Roberts, little Hoboken girl, foresaw death of her mother in dreams for two nights. Page 4.

Andrew Carnegie was given Bessemer gold medal at opening of Iron and Steel institute. Page 4.

Company incorporated for $300,000 to tunnel under Hudson river. Page 4.

Court refused to restrain Actor Warfield from playing rôle in "Music Master." Page 4.

Breaking from men who would hold him, man flung himself under elevated train. Page 4.

Woman was arraigned on charge of registration fraud. Page 4.

TRADE AND INDUSTRY.

Henry H. Putnam, president of National Association of Local Fire Underwriters, talks of work. Page 14.

Potatoes were in large supply; good stock in demand. Page 14.

Ground at 243 South Clark street was leased for ninety-nine years to vice president of Illinois Life Insurance company. Page 14.

Anglo-Russian North sea incident had effect of ...owing London holdings on New Yo... tock market. Page 14.

Local stock market steady; Boxboard activity subsided; Can improved. Page 15.

Possibility of Anglo-Russian complications kept wheat market excited and strong. Page 15.

Annual report of Burlington railway showed gain in gross earnings, but decrease in net. Page 15.

Chicago cattle receipts, 27,000, firm; hogs, 22,000, 5 to 10 cents higher; sheep, 25,000, 10 cents advance. Page 15.

SPORTING.

Johnson, Comiskey, Loftus, and other baseball men returned from Wisconsin outing. Page 10.

Frat members of high school athletic teams may play football, Judge Haney ruled. Page 10.

Major Delmar covered mile in 2:01¼, record for unpaced trotters. Page 10.

Starter at Worth hissed when Lady Jocelyn was left at post in small field. Page 10.

Illinois coaches warned football team that Chicago maroons will give it grand battle. Page 10.

William Mellody of Boston got decision in ten round fight with Jack O'Keefe at Blue Island club. Page 10.

MOVEMENTS OF OCEAN STEAMSHIPS.

Port.	Arrived.	Sailed.
ANTWERP	Finland	
BREMEN	Bremen	
CHERBOURG	K. P. Wilhelm	
BOULOGNE	Rotterdam	Moltke.
GIBRALTAR	Hohenzollern	
GLASGOW	Athenia	
GLASGOW	Columbia	
GLASGOW	Sicilian	
HAMBURG	Hamburg	
LIVERPOOL		Tritonia.
LONDON	Ontarian	
NEW YORK	Kroonland	
NEW YORK	Perugia	
NEW YORK	Mesaba	
SAN FRAN	Doric	

AFTER BOGEY BY MOONLIGHT.

R. G. McAndrew Plays Round of Eighteen Holes on Wager and Turns In Card of Eighty.

Boston, Mass., Oct. 24.—[Special.]—To settle a wager that he could play the course of the Wollaston golf club in less than 100 by moonlight, R. G. McAndrew, the club professional, made 18 holes in 80 strokes tonight. This score was only three worse than bogey and had a slight frost on the lowland greens not affected his putting McAndrew would have bettered bogey.

The contest was the result of a discussion which came up recently at the club. An army of caddies was spread out over the course to watch the balls in case of "pulls" or "slices," but their services were almost unnecessary because at every shot the ball fell on a fair green.

About fifty members followed McAndrew around the course. There was a bright moon and no wind.

PARKER'S BREAKS AMAZE OFFICIALS

First Blunders Taken to Be Slips, but Constant Reiterations Force Departments to Correct Them.

MISLEAD AS TO FACTS.

Democratic Candidate Ignorant of Existence of Treasury Report Spread Broadcast Every Business Day.

[BY RAYMOND.]

Washington, D. C., Oct. 24.—[Special.]—Public officials representing both parties are amazed at the extraordinary utterances with which Judge Parker is making the close of the present campaign a stupendous joke. When he made his first absurd statements regarding the cost of the Philippines in men and money even the most partisan republicans in the departments were inclined to be charitable with him. They knew the democratic candidate for the presidency was entirely unfamiliar with public affairs and they took it for granted that in the confusion of the campaign he had permitted himself to become the victim of the exaggeration of some partisan subordinate at the national headquarters.

First Blunder Passed Over.

When Judge Parker made his first blunder regarding the trusts, in which he declared the common law could be relied upon to punish these dangerous monopolies, there was a disposition to pass the incident over on the ground that it must be a mistake. It was assumed that so good a lawyer as Judge Parker was supposed to be could not have been unmindful of the fact that from the nature of things the federal government, which derives every one of its powers from a written constitution, could not have those powers added to or lessened by the common law of England.

When President Roosevelt called attention to this singular blunder there were some of the party leaders who were inclined to blame the president for taking advantage of what they thought must be a mere slip of the pen.

When Judge Parker attempted to answer the president by citing the familiar Western Union case, which had no more to do with the powers of the federal government than the inner mechanism of Tammany Hall, democratic congressmen and lawyers held their hands to their mouths in chagrin. They said the Western Union case had been given to Judge Parker by one of his advisers at headquarters and that he had been too busy to read the decision to determine how far it bore on the absurd issue he had himself raised.

Philippines Estimate All Wrong.

It was easy enough from the official records to show that Judge Parker's estimate of $650,000,000 as the cost of the Philippines, exclusive of the Spanish bonus, was three times the official maximum, and it was also a simple matter to prove that his extraordinary summary of 200,000 lives was many times the number of soldiers and civilians who had even set foot on the Philippine islands.

The exhaustive and convincing answer of Gov. Wright settled once and for all the equally absurd statements regarding the agricultural, commercial, and social conditions in the island of Luzon. This answer, which was the direct result of the enterprise of THE CHICAGO TRIBUNE, was particularly satisfying to the government officials, because they thought it concluded all the fantastic issues presented by Judge Parker in person in the closing days of the campaign.

But yesterday morning's publication of Judge Parker's latest folly fairly took away the breath of official Washington, for from the president down to the cheapest department clerk every one was impressed with the idea that the democratic candidate for the presidency had been guilty of a blunder so gross, so stupendous, and so fatuous that it would have been laughed at in the lowest grade of civil service examinations.

Ignorant of Treasury Routine.

Judge Parker's most recent speech at the end of last week actually declares in so many words that it is impossible to find out whether the deficit in the treasury is growing or not; that the estimates of public officials are concealed; and that the treasury department, by an executive order, has been seeking to suppress information as to the financial condition of the government. Every member of congress, the head of every bank in the United States, every editor of every daily newspaper, every clerk in the departments, and many schoolboys know that the government prepares and issues for circulation on every business day in the year a complete financial statement.

I have one before me now, which is sent to THE CHICAGO TRIBUNE bureau before dusk every night in an official envelope. It comes at my request and would go to Judge Parker with the same facility. If it were not for his unfamiliarity with current events he would realize the publicity with which the government conducts all its operations, with the single exception of those which concern our relations with foreign nations, and even in these it is the custom of European governments to claim that American diplomats are too prone to take the public into their confidence.

Facts Fully Set Down.

This statement shows the receipts from customs, internal revenue, and miscellaneous sources for the day, the month, and the fiscal year. It shows the expenditures for civil and miscellaneous purposes for the army and navy, for Indians, for pensions, and for interest for the day, month, and fiscal year. This statement shows the total receipts and expenditures, and of course the excess of either. It gives the same figures for the corresponding days and months and expired portions of the last fiscal year. It shows the national bank notes retired and the money deposited for new notes. It shows all the exchanges of gold and silver, as well as the conversion of greenbacks and treasury notes.

Besides that this treasury statement every day contains a most complete and minute balance sheet showing every dollar which comes into and goes out of the United States treasury. Every asset and liability is noted and even the trust funds held for the redemption of gold and silver certificates are minutely described from day to day.

Parker Again Blunders.

There is not an item of the actual transactions of the United States treasury which is not covered in this daily statement. Yet in spite of all of this Judge Parker, after show-

(Continued on page 6, column 2.)

SEEING THINGS AT NIGHT.

MARGATE, England, Oct. 24.—(Special.)—The Eddystone lighthouse was attacked last night by the Baltic fleet and totally annihilated. It is thought the Russian admiral mistook it for a fleet of Japanese airships.

DOVER, England, Oct. 24.—(Special.)—Late last night a man standing on the English coast sou-sou'west of this place lighted a match to see what time it was. He was instantly attacked by the Baltic fleet, the admiral of which mistook the light for a Japanese signal. Three twelve inch shells grazed the astonished gentleman, but fortunately none struck him. An ultimatum is probable.

CHERBOURG, France, Oct. 24.—(Special.)—Heavy cannonading was heard several miles off this coast last night. A French cruiser at once put out to the scene of the noise and found the Baltic fleet attacking the north star. It is thought the vigilant admiral mistook the light for a fleet of Japanese battleships. An ultimatum is expected hourly.

FINISTERRE, France, Oct. 25, 3:30 a. m.—(Special.)—At an early hour this morning the Baltic fleet was seen steaming swiftly past this point. Soon afterwards a furious bombardment occurred and continued until the body of an electric eel was washed ashore much mangled by the deadly cannonading. It is thought the admiral of the fleet mistook the eel for a Japanese submarine boat. At the present writing the fleet is bombarding a drug store down near the beach. The druggist is issuing an ultimatum.

PROUD FATHER OF 20.

Brooklyn Man Boasts of Two Basketball Teams, and More.

YOUNGEST JUST ARRIVED.

Leudesdorff Family Claims Anti-Race Suicide Medal.

New York, Oct. 24.—[Special.]—A clatter of feet across the hardwood floor and a chorus of shrill young voices was heard this afternoon in the Leudesdorff home, at 414 McDonough street, Brooklyn. A game of basketball was going on. There were enough Leudesdorff youngsters to make up two teams of five on a side and still have enough left over to umpire and referee the game.

From the mother's room, upstairs, came a thin, wailing voice. That was the twentieth Leudesdorff. He arrived last Friday night.

"I guess there is not much danger of the name of Leudesdorff dying out in these parts," said Leudesdorff. "Just listen to those youngsters upstairs."

Mozart Kicks a Goal.

Mozart, aged 13, had just made a goal from the field, Samuel, aged 14, protesting vigorously.

"O, I don't mind the noise," said the father. "What father who is lucky enough to have a bunch like that would?"

Mozart's goal had ended the game, and the young Leudesdorffs came trooping downstairs joyously, shouting for their father. They poured into the room where Leudesdorff was talking, swarmed around his chair, tackled him around the legs, and gave about as strenuous an exhibition of affectionate childhood as could be imagined. Every now and then the wail of the twentieth Leudesdorff would come down through the hallway and the father look happier than ever.

Emanuel Leudesdorff is wharf superintendent in Brooklyn for the Union Steamship lines. He is 56 years old. Mrs. Leudesdorff is 41.

"There will be no danger of race suicide if every American citizen does as I have done," said he. "I don't know whether President Roosevelt has heard about my interesting family, but I am expecting a letter from him almost any time. Still, if he attempted to present one of his autographed photographs to every one of my children I am afraid he would get a cramp in his wrist or run out of photos."

Troop Out to See Monkey.

A dark faced Neapolitan with a monkey bobbing on his back had stopped outside the Leudesdorff door with a street piano. There was a crash of music and the army of young Leudesdorffs charged outside after exacting a tribute of copper cents from their father. The conversation was resumed in something approaching quiet.

"You might be interested in the little romance of my marriage," said Mr. Leudesdorff. "When I was about 31 years old I worked in a tailoring establishment kept by Mr. Newman, my wife's father. I didn't know many people here then, and I was about the loneliest young man you ever saw. Newman noticed I was inclined to get a little down in the mouth, and he invited me to call at his house. There I met my wife, who was a girl of about 14 then. Well, we fell in love with each other and in a short time married."

Sixteen Are Living.

A dozen of pairs of Leudesdorff feet were dancing outside to the music of "Mr. Dooley."

"There, said Leudesdorff, waving his hands expressively, "is the result."

"I've got sixteen children living," he continued, "four died. I don't know, but I am inclined to think it is pretty nearly the record for Brooklyn, and you know what they say about Brooklyn being a city of nursemaids and baby carriages. At least I am willing to hear from any other proud father who thinks he can beat it."

One peculiar thing about the Leudesdorff family is that of Leudesdorff has two grandchildren older than his youngest son. Leudesdorff's oldest daughter, Bella, has been married several years and her children are older than the baby that arrived on Friday night.

"I tell you that it's geting so I am puzzled to find names for the new arrivals," said Leudesdorff. "My imagination flags at times. When twenty names have been used up you can easily understand the available supply is pretty well thinned out. Maybe we will name this last baby Theodore Roosevelt Leudesdorff."

Married Twenty-four Years Ago.

Mr. and Mrs. Leudesdorff were married twenty-four years ago. Their first child was Bella, who now is 23. Davis arrived a year later. There was an interval of four years before the coming of Adolph, Malvina came a year after Adolph. Next Stella, a year afterward.

There was a break of two years, then arrived Samuel. Mozart, who scored the goal this afternoon, was the next arrival. Then there were Leo, Abraham, Clara, Minnie, Edna, Ignatius, Florence, and Isabella. The ages of the younger ones range from 11 to 1 year and 3 months. Of course the latest arrival has not figured in this. The home of the happy family in McDonough street is a three story brown stone front brick building, with an enormous number of rooms, but there are none too many for the Leudesdorffs, and, as the father said: "You can't tell how many more may be needed."

VANDALS FIRE UPON TRAIN.

Several Windows Are Shattered and Passengers Narrowly Escape Flying Bullets.

Indianapolis, Ind., Oct. 24.—[Special.]—As the northbound train on the Lake Erie and Western railroad was passing out of the city limits at 7:30 o'clock this evening it was fired upon by concealed vandals, and several passengers in the forward coach barely escaped death. Investigation showed that a number of shots were fired, as several windows were shattered. No clew to the perpetrators has been discovered.

MOROCCO TOWN IS BESIEGED.

European Residents Appeal to Foreign Legations for Protection Against Kabyle Insurgents.

[BY CABLE TO THE CHICAGO TRIBUNE.]

TANGIER, Oct. 24.—Larache is now besieged by Sahel Kabyle, and the European residents, fearing an assault, have appealed to the foreign legations for auxiliary forces.

ADOPTS DIVORCE LAW

Stringent Canon Agreed Upon by Episcopal Conference.

REMARRIAGE IS DIFFICULT.

Proposal to Change Title to Book of Prayer Rejected.

[BY A STAFF CORRESPONDENT.]

Boston, Mass., Oct. 24.—[Special.]—The amendments to the canon on divorce and marriage adopted by the house of bishops on Saturday were concurred in by the Episcopalian deputies today, so that the canon is now a law of the Episcopal church.

Leading church men expressed the opinion that the restrictions placed upon the remarriage of an innocent party to a divorce are so stringent that the remarriage of divorced persons will be rare in the church hereafter. It is understood, however, that an attempt will be made to have the next convention specifically declare against remarriage under any conditions.

Section on Remarriage.

That section of the canon bearing directly on the remarriage of divorced persons, which was amended by the bishops Saturday and assented to by the deputies and which becomes effective at once, is as follows:

No minister knowingly, after due inquiry, shall solemnize the marriage of any person who has been or is the husband or wife of any other person then living, from whom he or she has been divorced for any cause arising after marriage. But this canon shall not be held to apply to the innocent party in a divorce for adultery; provided, that before the application for such remarriage a period of not less than one year shall have elapsed after the granting of such divorce; and that satisfactory evidence touching the facts in the case, including a copy of the court's decree and record if practicable, with such proof that the defendant was personally served or appeared in the action, be laid before the ecclesiastical authority, and such ecclesiastical authority, having taken legal advice thereon, shall have declared in writing that in his judgment the case of the applicant conforms to the requirements of this canon; and provided, further, that it shall be within the discretion of any minister to decline to solemnize any marriage.

Administration of Sacraments.

The bishops adopted an amendment to a section referring to the administration of sacraments providing that if a clergyman shall have reasonable cause to doubt whether a person has been married "otherwise as the word of God and discipline of this church allow," such clergyman shall refer the matter to the bishop before administering the sacrament.

Report on Lynching Tabled.

The report of a special committee appointed early in the session to consider the subject of lynching was, with almost unanimous consent, laid on the table.

The application of Bishop Koslowski of Chicago for recognition has been considered only in executive session. Bishop Koslowski's Poles are in many dioceses, and it seems impossible to adjust matters to have him, as their bishop, work in jurisdictions belonging to other bishops.

RUSSIA SILENT ON BRITISH DEMANDS

Request for Prompt and Ample Reparation for Attack on Fishing Fleet Not Yet Granted.

LONDON HOOTS CZAR'S ENVOY

St. Petersburg Authorities Express Personal Regret, but Will Wait Until Admiral's Statement Is at Hand.

ENGLISH ANGRY, OFFICIALS CALM.

[BY CABLE TO THE CHICAGO TRIBUNE.]

LONDON, Oct. 25, 3 a. m.—As yet Russia has made no reply to Great Britain's demand for prompt and ample reparation for the attack upon British fishing boats in the North sea last Friday night.

Dispatches from St. Petersburg state that the czar received a report direct from Admiral Rojestvensky, but that the report had not been made public. The Russian admiralty up to midnight had received no report from the admiral.

Russian diplomatic officials in St. Petersburg and London have expressed their personal regrets over the unfortunate incident, but officially Russia has given no sign.

Russia Seeking Justification?

There is apparently a disposition in Russian official circles to seek a justification for the attack on the fishing fleet. At St. Petersburg it is carefully explained that the government has for weeks suspected the presence of Japanese spies in the North sea, and that these spies might attack the Baltic fleet with torpedoes discharged from vessels disguised as fishing boats.

By a strange coincidence this explanation is urged in interviews by the Russian ambassadors at Paris, Rome, and at Washington, as if a concerted effort was being made to convince the world that the Russian admiral was only using the ordinary precautions of war in firing on the English fishermen.

Czar's Envoy Is Hooted.

This explanation does not satisfy the British public. Popular indignation, which had been growing in intensity all day yesterday, reached a climax at the Victoria station last evening when the Russian ambassador, Count Benckendorff, arrived from Silesia.

A crowd of about a hundred people gathered around his carriage, which was in waiting at the station, and when the boat train arrived and the count stepped on to the platform there was a murmur which rapidly swelled into something like a howl.

Throw Stones at Ambassador.

Amid the continuous hooting of the crowd the count stepped into his carriage and drove away, followed by a storm of yells. Several stones were thrown at the carriage and an attempt was made to break the windows.

After escaping from the hostile crowd the ambassador drove at a gallop to the embassy. Half a dozen rowdies following the ambassador arrived unharmed. His noisy pursuers encountered a cordon of police that had been hurriedly dispatched to guard the embassy. After singing "Rule Britannia" the disturbers dispersed, no arrests being made; but the police continued to guard the ambassy as if it were a British fortress.

During the evening Count Benckendorff was seen at the embassy. He said he was ill with fatigue and anxiety, but he added: "I authorize you to say from me to the people of England that I am absolutely certain that what has occurred was a deplorable incident and nothing else. Of my regret and my country's regret it is, I am sure, unnecessary for me to speak."

Nature of British Demand.

The text of the demand has not been made public, but it is officially stated at the foreign office that it contains the significant announcement that "the situation is one in which, in the opinion of his majesty's government, does not brook delay."

Further than this there is no knowledge of the demand for an apology and reparation. British opinion is divided into two camps. On one hand is a desire that the government will go to the length of demanding the recall of the Baltic fleet, but on the other hand there is a feeling that such action would be carrying matters to an extreme and would be regarded as giving direct and active assistance to Japan, a course which Great Britian as a neutral power is anxious to avoid.

The preponderance of opinion last night was that the British government would content itself with demanding a full apology, the cashiering of the officer or officers responsible for the firing on the fishing fleet, and an adequate indemnity for the damage done and lives sacrificed, with possibly a guarantee that in the future British ships shall not be molested in any way.

People Thoroughly Angered.

There is no question that the situation is one of extreme gravity. While a diplomatic solution will doubtless be found, the anger of the British public is so thoroughly aroused that almost anything might ensue if prompt reparation is not made.

It is but justice to the English people to say no other great country would have manifested the self-restraint which has been shown here. In the case of almost any other great power the fleets would have been moving and the armies have been mobilized within twenty-four hours after the news of the sinking of the North sea trawlers.

England Is Deeply Moved.

No matter what the government will do, let there be no question about the feeling of the British people. Their anger is deep and grim. No apology will wipe it out, no reparation will assuage it. No sudden national emotion in this generation has equaled it in intensity. But John Bull is the least demonstrative when he is most deeply moved.

Nobody detests war with a hatred more genuine than his during the last few years. Yet he would applaud his government today if he was to be told that the British fleet had been sent out with orders to capture or destroy the Russian Baltic squadron. It is pointed out by him that any other age than this such an action had been a foregone conclusion. More than one British statesman within the memory of living Englishmen would have resorted to it. It is a question in the minds of many whether this policy would not be best even in these days of gentler statesmanship.

Alarm Spreads to Europe.

Not England alone, but all Europe, is showing deep anxiety over the difficulties of the situation.

"This last act of Russia confronts the world with a dilemma for which international law provides no solution," said an authority on international law tonight. "A great nation flagrantly defies all rules, first of diplomacy, then of war. She makes the pretense, when it suits her, of conforming to the usages of international intercourse, apologizes when it pleases her to do so, and passes on to fresh insult. International comity prescribes that an apology and reparation should cancel an offense. But Russia has reduced the process to a farce, diplomacy asking helplessly what is to be done.

Not an Isolated Incident.

"It is not alone, therefore, the sinking of the Hull fishing smacks which is seriously disturbing the chancelleries of Europe. The incident cannot be regarded as an isolated one. Other complications, as bad or worse, are regarded as possible. The sending out of the Baltic fleet, ill equipped, its personnel untrained and incompetent, was itself an act of folly. There are no two opinions on this point in any European capital.

"It is not for a moment believed that the Hull outrage was committed deliberately. Russia's opportunities for involving Great Britain in order to escape the humiliation of defeat at the hands of Japan alone have been many. It is almost universally believed that the explanation of the attack was a crazy panic begotten of rank inexperience and alcohol."

But the feeling is strong throughout England that a mere apology and the payment of a money indemnity will not be adequate. The opinion already is widely expressed that Great Britain owes it not only to herself but to civilization to compel the Russian government to recognize and obey the ordinary rules of war. There is good reason for believing that Lord Lansdowne's instructions to Ambassador Hardinge firmly demanded the removal of the officers responsible for the firing upon the trawlers.

Depends on Russia's Apology.

Everything now depends upon the promptness and tone of the Russian apology. If she cavils at any feature of the British demands the situation speedily will become serious. A sharp, swift crisis might lead to a speedy settlement of the whole war situation. If Great Britain should seize the Baltic fleet and bombard Cronstadt, as she would be justified in doing by nearly all historical precedents, the far eastern war might be brought to an end, all outstanding questions between England and Russia might be settled, and the czar might have peace to his own ultimate advantage before the end of the year. This view is openly taken in London by many Englishmen, who lament the absence of a strong man in Downing street.

The trend of European opinion as a whole, however, is to the effect that Russia will apologize and pay.

Activity in Downing Street.

Not for years has Downing street been the scene of so much feverish activity. Yesterday was one long series of hurried conferences between the king, foreign office, and the admiralty, from early morning until late in the night.

Premier Balfour and Lord Lansdowne, the British minister of foreign affairs, were not in the city when the news of the attack on the fishing fleet was spread broadcast through the kingdom by the morning newspapers. Both were summoned by urgent messages and both reached London by special train. Lord Lansdowne, after gathering all the details in possession of the foreign office drove to Buckingham palace, where he had a lengthy interview with King Edward. The latter later telegraphed a message of sympathy to the mayor of Hull.

Text of King's Message.

The text of the king's message of sympathy to the mayor of Hull was as follows:

"Buckingham Palace, Oct. 24, 1904.—To his worship the mayor of Hull: The king commands me to say that he has heard with profound sorrow of the unwarrantable action which has been committed against the North sea fishing fleet, and asks you to express the deepest sympathy of the queen and his majesty with the families of those who have suffered from this most lamentable occurrence. KNOLLYS."

Francis Knollys, baron of Faversham, is the private secretary of King Edward.

King Edward's use of the words "unwarrantable action" in his message to the mayor of Hull is exceptional. It is not customary for a sovereign to reveal his personal views on any international political question and the fact that his majesty departed from precedent, even to so small an extent, is remarked upon as being of pregnant meaning.

Preliminary Note to Russia.

On returning to the foreign office Lord Lansdowne, after his audience with the king, conferred with Sir Henry King of Hull and subsequently cabled a strong protest to Sir Edward Hardinge, the British ambassador at St. Petersburg, for presentation to the Russian government. Special stress was laid in the message on the callousness displayed by the Russians in not going to the assistance of the fishermen. Sir Edward Hardinge was instructed to notify the Russian government that immediate redress would be insisted upon.

As the day wore away no word came from St. Petersburg. Late in the afternoon M. Sansonoff, the Russian chargé d'affairs at the legation in London, called upon Lord Lansdowne and unofficially expressed deep regret at the occurrence. He stated that he had received no message from his government and that his only information was obtained from the newspapers.

Foreign Office Reports Progress.

Early in the evening the British foreign office issued an official statement showing the progress made in the preliminary negotiation. It was as follows:

"The foreign office has been in communication with representatives of the fishing industry at Hull and Grimsby and has obtained a full statement of the facts connected with the attack during the night of Oct. 21 by the Russian second Pacific squadron upon part of the Hull trawling fleet. Urgent representations based on this information have been addressed to the Russian government and it has been explained that the situation is one which in the opinion of his majesty's government does not admit of delay."

Russians Plan to Delay.

Public indignation grew in intensity during the afternoon and evening, when it became known that the Russian officials were showing a disposition to delay any explanation until the admiral commanding the Baltic fleet can be heard from.

It is quite possible that in order to accelerate matters Vice Admiral Lord Charles Beresford, who is with the channel fleet at Gibraltar, almost in the path of the Russian squadron, may be ordered to detach a cruiser and communicate with Admiral Rojestvensky, as was done in the case of the Russian volunteer steamers Smolensk and St. Petersburg.

RUSSIA IS READY TO MAKE AMENDS.

Czar Receives Official Report from Admiral Who Attacked Fishing Trawlers.

FACTS NOT MADE PUBLIC.

Foreign Office Says Reparation Must Wait for Fuller Knowledge.

BULLETIN.

[BY CABLE TO THE CHICAGO TRIBUNE.]

LONDON, Oct. 25.—The St. Petersburg correspondent of the Daily Telegraph says the czar has ordered that a telegraphic inquiry be sent to the officers of the Baltic fleet asking what act of theirs can have given rise to the report that they fired upon harmless fishermen.

ST. PETERSBURG, Oct. 25, 1 a. m.—Russia will make the fullest possible amends to Great Britain for the attack upon its English fishing fleet in the North sea if Admiral Rojestvensky shall be found to have been at fault.

At midnight the foreign office issued a statement expressing the regrets of the government for the deplorable incident, but explaining that no formal action is possible until Admiral Rojestvensky's official report of the affair has been received.

Admiral Rojestvensky has communicated direct to the emperor, but at 11:30 o'clock tonight the admiralty announced that it had not yet received a report.

Czar Is Greatly Shocked.

While no formal action has been taken, the deepest regret is expressed in all quarters, and the purpose of the government to make amends if Rojestvensky shall be found to have been in fault has been proclaimed in every government department.

Emperor Nicholas himself was greatly aggrieved when he heard the news while he was inspecting the cruiser Oleg at Cronstadt this afternoon, and Foreign Minister Lamsdorff expressed to Ambassador Hardinge his deepest personal regrets.

The Russian embassy at London has also been directed to convey similar expressions to the government of Great Britain. It is felt that this is all that can possibly be done pending the receipt of Admiral Rojestvensky's statement.

Attempt at Justification.

That a horrible blunder has been committed is recognized and deplored everywhere, and nowhere has an attempt been made to justify the firing upon innocent fishermen. It is felt that Rojestvensky is too good a man and officer to be summarily condemned. It is agreed that he is entitled to a hearing, but even the admiralty regretfully admits that it is at a loss to understand what explanation could justify such an apparently cold blooded act as the affair is made to appear by foreign reports.

It developed during the day that the admiralty had strong reason to believe that an attempt would be made against the squadron during its passage through the great belt or the English channel. So specific was the information that even the present crisis has not diverted attention from the possibility of such an attack yet occurring.

Trawlers Ignored Signals?

The failure of the steam trawlers with their nets out, to obey the signals from the Russian warships, or the nervousness of some officer who imagined that fishermen working with their nets in the water were laying mines, may be responsible for the blunder.

As soon as the facts are established it is certain that the Russian government will voluntarily offer the fullest reparation.

While Ambassador Hardinge did not receive any instructions during the day, he called upon Foreign Minister Lamsdorff in the afternoon informally and impressed upon him the extreme gravity of the affair. Count Lamsdorff expressed horror and regret at the occurrence.

Everything will depend upon the character of the British demands. Here, it is considered, lies the principal danger of a possible rupture. If they go to the extent of demanding the punishment of Admiral Rojestvensky, or even the recall of the squadron, as some of the British newspapers intimate, it is likely to create a situation here which would make it hard, if not impossible, to humble Russian pride to such an extent.

Waiting for Official Report.

[BY CABLE TO THE CHICAGO TRIBUNE.]

[Copyright: 1904: By the New York Herald.]

LONDON, Oct. 25, 3 a. m.—St. Petersburg correspondents of the Mail and Telegraph show that Russian officers are disposed to wait until Admiral Rojestvensky's report to the czar is made public before expressing more than their personal regret over the attack on the North sea trawlers. There is even an apparent purpose to challenge the truthfulness of the stories told by the English fishermen.

A Russian general who was present at the foreign office while the Daily Mail correspondent was making inquiries said:

"Probably Admiral Rojestvensky had some reason for firing. Perhaps the vessels disregarded his signals."

He assumed they were manned by Japanese who were trying to lay mines. "How was it," he asked, "that the fleet was not troubled by the fishermen in Danish or German waters? Moreover, it is impossible for 150 boats to be fishing in one place. They must have had other purposes."

Do Not Believe Fishermen.

The Telegraph's correspondent says that both the foreign office and the admiralty chiefs are confident that the statements of the fishermen are misleading, because Russian officers are incapable of an action so inhuman as attributed to them by the ignorant biased English fishermen. Until the officers themselves admitted they were blameworthy no Russian official would assume it. The fact they made no report showed they were unconscious of doing anything amiss.

One Scornful Comment.

The affair in some quarters is represented as an accidental collision. Taking this view, an admiralty official said scornfully to the Telegraph's correspondent: "And this accident, which may happen to any ship, is misused as a text for press philippics against Russia. No wonder our naval officers instinctively feel that no such friendship can exist between them and their English colleagues as exists between the naval officers of all other states. A simple collision occurred, which our people may not even have noticed. Otherwise they would have reported the matter. Your press works itself into a fury. Obviously your people are only watching for an opportunity to bring on a war. That is a dangerous game, because it may suddenly prove successful."

Award for Standard Dictionary.

A telegram received from St. Louis, Mo., dated Oct. 24, reads as follows: World's fair judges today gave Grand Prize (highest award) to Funk & Wagnalls for their Standard Dictionary, and Gold Medal for their Literary Digest and reference works.

Russian Ambassador Hooted in London.

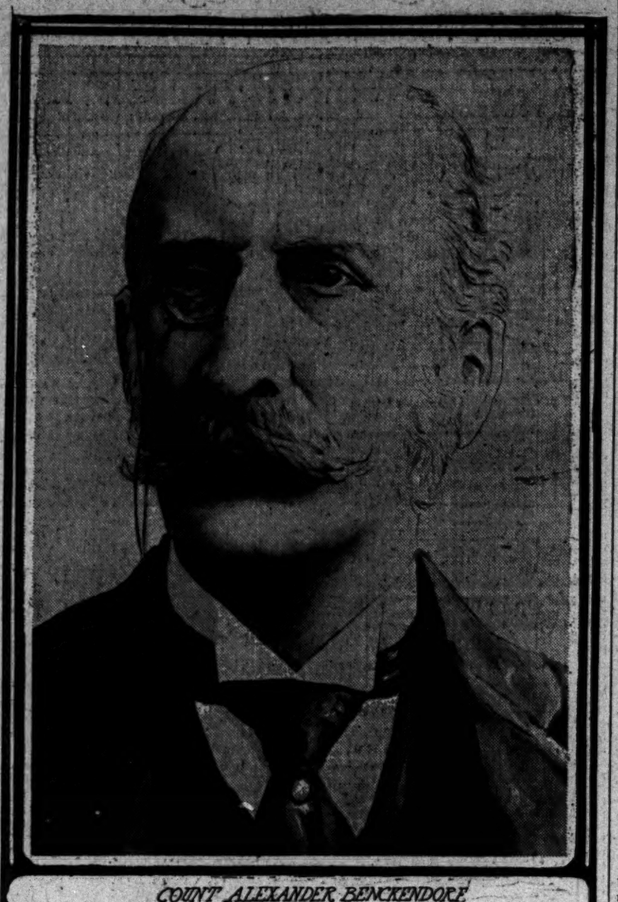

COUNT ALEXANDER BENCKENDORF

Count Benckendorff, the Russian ambassador to London, whom an English mob greeted with stones when he returned to the capital yesterday, has been in Russia's diplomatic service since 1869. He is on intimate terms of friendship with King Edward, whom he first met while stationed at Copenhagen.

LOOKED FOR JAP ATTACK.

BALTIC FLEET HAD WARNING OF DANGER IN NORTH SEA.

Russian Officers for Weeks Impressed with the Fear That Agents of the Mikado Were Planning to Destroy Their Ships by Means of Mines or Torpedoes Lowered from Fishing Boats—This Offered as Possible Reason for Attack on Trawlers.

PARIS, Oct. 24.—At the Russian embassy the following statement was made today:

"Although we have not yet received official news concerning the incident and the report of the admiral is not yet known, yet it is evident that our ships would not open fire against fishing boats without some reason. It is probable that our admiral believed an effort was being made to enter our lines.

"We do not expect grave diplomatic results. Probably explanations will be given and the families of the victims will be indemnified.

"It cannot be supposed that Great Britain will give a serious turn to the incident, as we do not consider it warrants such an aspect."

Thinks Fleet Was Attacked.

ROME, Oct. 24.—The Russian embassy here explains the attack of the Russian Pacific squadron on the Hull fishing fleet by the statement that a report had been received at St. Petersburg that the Japanese would try to injure Russian ships with explosives thrown from fishing boats. Indeed, the ambassador said, he suspected that the squadron opened fire only after an attempt had been made to attack some of the ships.

Feared Japs Were on Trawlers.

Washington, D. C., Oct. 24.—Count Cassini, the Russian ambassador to the United States, intimated today that the ships of the Baltic fleet fired upon the English fishing boats because it was suspected the trawlers were employed by Japanese spies to attack the Russian vessels.

He did not speak officially, having received no information from his government, but in private conversation he said:

"We have recently learned that the Japanese have been tremendously active in the effort to inflict severe damage upon the Baltic squadron before it reached the far east.

FIRING ON MONDAY NIGHT?

Portsmouth Hears Reports Which Probably Were Signal Guns of the Russians.

[BY CABLE TO THE CHICAGO TRIBUNE.]

LONDON, Oct. 25.—The Portsmouth correspondent of the Chronicle says firing was heard at sea four times Monday evening, apparently about thirty miles distant. The searchlight ashore was flashing about midnight, a most unusual occurrence. The firing occasioned some excitement. It probably was only the signal guns between the Russian warships or fog guns.

Four torpedo boat destroyers were out in the channel today. It is rumored they tried to communicate with the Russians, but it is believed they went out to give the fishing craft warning to give the Russians a wide berth.

The wireless telegraph apparatus at Portsmouth was disturbed this evening by unintelligible signals. It is surmised Russian warships to the south of the Isle of Wight were signaling each other.

There were rumors of frequent telegraphic exchanges between the admiralty office and Portsmouth, Chatham, and Plymouth throughout the day in reference to a possible mobilization of the fleet. The reports are not confirmed, and those best informed discredit them. Nothing unusual was noticeable at the dockyards.

BATTLESHIP SEEMS TO BE HURT.

One of Czar's Fighting Vessels Sighted at Sea Apparently in a Disabled Condition.

PORTSMOUTH, England, Oct. 24.—Vessels arriving at Portsmouth report having sighted four Russian torpedo boat destroyers and four battleships making for Cherbourg. One of the battleships appeared to have broken down. There is no confirmation of the report of a battleship having been damaged.

WANT FLEET SENT HOME.

LONDON EDITORS URGE ADMIRALTY TO TAKE RADICAL STEP.

Newspapers Declare the Baltic Fleet Is Manned by Inefficient Officers and Crew and That It Will Be a Constant Menace to Neutral Shipping Around the World—Declares It Is Duty of the British Navy to Order Czar's Ships to Return to Cronstadt.

[BY CABLE TO THE CHICAGO TRIBUNE.]

LONDON, Oct. 25, 3 a. m.—The cashiering of the officers responsible and the recall of the Baltic fleet are the demands made by an important section of the London press this morning. Whether the British government will go so far there is as yet no means of knowing, but the newspaper editorials all indicate that nothing less will be satisfactory. Here are some of the comments:

MORNING POST—The only course it seems to us will be to demand that all the officers in any way responsible either for the outrage or the subsequent sailing on of the fleet should be cashiered. Great Britain could not be expected to treat with the courtesy due to foreign navies a service in which such officers were retained. This and the formal interruption of the voyage, which the admiral has continued as though nothing has happened, appear to us to be the minimum demands that the British government can possibly make.

DAILY TELEGRAPH—Notwithstanding the acute state of popular feeling in this country it is clearly the policy of the government to give the czar time to put himself right not only with Great Britain but with the deliberate opinion of the civilized world; but the period of grace cannot be long. The issues are too simple for that. Either the czar must repudiate absolutely and with qualification the action of those responsible for this wanton outrage, must offer ample apology and reparation, and punish the culprits, or he must be prepared for those other alternatives which the deliberately injured reserve to themselves. The Russian ambassador returned to London last night and within the next twenty-four hours the crisis will either have been settled by adequate satisfaction or will have entered upon a phase on which we do not care to dwell.

DAILY MAIL—When the officials of the Russian embassy assure this country that the affair was all a blunder, they do not exculpate the Russian admiral or the Russian naval officers. The Russian government has thus to explain, if it can, the action of its officers. Its wisest course would be at once to recall this fleet, which from the condition of its officers and crew, is clearly in no state to face the perils of far eastern waters, and is dangerous only to unarmed neutrals and merchantmen.

DAILY CHRONICLE—That the Russian government will sooner or later, and we sincerely trust it will be sooner, offer an apology and indemnity so far as such is possible to the victims, we do not for a moment doubt. It is our duty to add that the case cannot be allowed to rest upon that statement. It admits in the first place of no delay. If the explanations and apology be not ample and speedy, the British government would, in our opinion, have no alternative as a self-respecting nation with great interests at stake but to prevent the further cruise of the offending squadron.

PALL MALL GAZETTE—The British government cannot run the risk of the repetition of an outrage which might send a big liner full of men, women, and children to the bottom of the sea. It is possible for the British government to give orders that for the rest of its voyage the Russian squadron shall be accompanied and shepherded by British warships, whose duty it will be to steady the nerves of the Russian admiral by a clear intimation that the first shot fired at a British vessel will be regarded as an act of war. Not only must Russia make an humble apology, but England must employ the material force of her sea power to provide that there be no repetition of this intolerable offense. The Russian squadron, moreover, is not manned by seasoned officers and men, for the flower of the Russian navy is or was in the far east. A scratch pack of more or less incompetent people are navigating a still more incompetent squadron to almost certain destruction, and they know it. The attack on the trawlers affords proof positive that the Russian squadron is a dangerous lunatic and a terror to all in its vicinity.

Dodson-Braun Win Grand Prize.

A telegram from St. Louis, Mo., dated Oct. 24, reads as follows: Dodson-Braun Mfg. Co., St. Louis, were awarded Grand Prize. Highest award for their Famous Cupid Brand Pickles and other goods at the Louisiana Purchase Exposition.

RUSSIANS OFFER NO AID TO DYING.

Bitterness of English Anger Increased by News from Trawler Fleet.

MORE FACTS ARE KNOWN.

One Warship Remains Behind for Six Hours, Keeping Watch on the Boats.

LONDON, Dec. 24.—The bitterness against the officers of the Baltic fleet is increased by the declaration made by fishermen to the effect that after the Russian warships had fired several hundred shells at the trawler fleet one of the Russian boats remained behind until 6 o'clock Saturday morning, watching the work of rescue from the sinking trawlers, but without lowering a boat or offering any assistance.

Calls It a Monstrous Thing.

"This is a most monstrous thing—a cruel outrage," said Sir Henry King, member of parliament from Hull, after he had been with his fishermen constituents to the foreign office.

"For six hours the Russians left a ship to watch the damage they had occasioned without assisting the victims. There is no possible excuse for the attack. The trawlers saw the squadron before midnight coming on in three lines with all their lights showing. The leeward line, which, it is believed, was composed of colliers, steamed right through the fishing fleet.

"When they had passed a signal flashed out from the leading ship of the port division, whereupon the two lines changed their course, bringing the trawlers on their starboard quarter, and without the slightest warning a broadside was fired. The squadron then steamed off, leaving a ship to watch the results of the operations."

Fired Without Warning.

The actual casualties during the one sided bombardment off Dogger bank can be correctly stated since the arrival at London this evening of the carrying ship, Swift, reporting the safety of the missing trawlers. The Swift left the fleet at 10 a. m. on Oct. 23. Its captain says:

"The Russians gave not the slightest warning prior to the commencement of the firing. The admiral of the fishing fleet sent up a rocket warning, and then the firing commenced. He again sent up four green rockets, but this only seemed to increase the ferocity of the bombardment. The poor markmanship of the Russian gunners was the only thing that saved the entire fleet within range of the searchlights and guns."

Coroner's Inquest at Hull.

At the inquest at Hull today it was stated that one vessel, the Crane, was sunk and that four or five were more or less damaged. In the statement of the coroner to the jury that official said it was a question of grave and possibly international importance, but it would be their duty to find who were the murderers of the dead men. After the identification of the bodies the inquest adjourned to Nov. 2.

Fired Nearly 300 Shots.

The mate of the trawler Mino, which arrived at Hull with the Moulmein, bringing the news of the firing on the fishing boats, said today:

"Between 200 and 300 shots were fired. The first vessel in line did most of the firing. But I think two others also fired several shots. Our whole fleet was under searchlights, which nearly blinded us. The Russians came within less than a quarter of a mile from us. We could see them plainly."

Capt. Peaker of the trawler Magpie declared it was impossible for the Russians to mistake the trawlers for torpedo boats. He added:

"The whole affair lasted about twenty minutes. Not a quarter of their shots could have taken effect. When the firing ceased the ships disappeared as quickly as they came. Every sailor knows that this part of the sea is a fishing ground, and no one could have mistaken our fleet, with its special lights as signals."

ENGLAND ASKS AID OF U. S.?

State Department Considers Request to Act Jointly with Britain in Stopping Baltic Fleet.

New York, Oct. 25, 3 a. m.—[Special.]—A Washington dispatch to the World says:

The facts in the Russian fleet's firing on the British trawling fleet were officially laid before the state department today in a report from Consul Hamm at Hull, who added that there was intense excitement in England.

Later in the day there was an unofficial inquiry from the British government as to the American view of the affair, and an informal suggestion was made for joint action under certain conditions.

The British government deems it a question of the nations to decide whether it is in the interests of neutral commerce to prevent the possibility of further slaughter of neutrals and whether it is not advisable for the powers to stop the Baltic fleet on account of its mismanagement and incompetence and the panic stricken condition of its officers.

It is not certain, according to the information received at Washington, that even a prompt apology from Russia with full reparation and a promise that the incident will not be repeated will change this view of the case, for the British government is thoroughly aroused against the danger of the continuance of such stupidity as was displayed by the Russians in the North sea.

Every indication, if England is assured of the support of the other neutral powers, is that she would hold the Russian fleet up, either at Gibraltar or at the entrance of the Suez canal and compel it to return to Russian waters, where it would be out of the way of doing further harm.

This is the main feature of the affair which is being considered tonight by the state department officials. They believe the question, informally brought up by England, is likely to be raised officially, and they doubt as to what answer they must give. They are averse to doing anything which could drag this country into the dispute or be interpreted by Russia as an unfriendly act, but they would like to find some way to express their disapproval.

GERMANS CALL IT BIG BLUNDER.

Berlin Officials Assert That the Excitement in Great Britain Is Fully Justified by the Facts.

BERLIN, Oct. 24.—"A prodigious blunder," is the German official verdict upon the attack of the Russian second Pacific squadron on the British fishing fleet. It is assumed that the Russian government will make reparation immediately after receiving the official report. The excitement in Great Britain is regarded here as being fully justifiable, but the British cabinet, it is believed, will take the view that the deplorable affair was the fault of rash officers. German naval officers refer to the incident as evidence that the Russian squadron is badly officered.

English books

in English editions at half-price or less.

They are part of an importer's stock. To avoid disappointing you we state the quantity we have of each title, and, of course, first comers get first choice.

The variety is large—this advertisement covers only one-third of it—so we shall advertise another third in this paper next Tuesday, November 1st, and still another third on Tuesday, November 8th.

Quantity of each item:		Regular price:	Sale price:
4	The Theatre of the Greeks. A treatise on the history and exhibition of the Greek drama. By John William Donaldson. Illustrations and 3 plans. Crown 8vo	2.00	.95
4	Lepcha Land, or Six Months in the Sikhim Himalayas. By F. Donaldson. Photogravure map and 108 illustrations. 8vo	3.00	1.30
4	Our Wherry in Wendish Lands; from Friesland through the Mecklenburg lakes to Bohemia. By H. M. Doughty. Square 8vo	3.20	1.30
8	A Thousand Miles Up the Nile. By Amelia B. Edwards. 79 illustrations. Small 4to	3.00	1.30
6	Rides and Studies in the Canary Islands. By Chas. Edwards. Illustrations and maps. Crown 8vo	1.80	.55
4	The Diary of an Idle Woman in Constantinople. By Mrs. Minto Elliot. With map and illustrations. Crown 8vo	2.40	1.00
4	The Story of Louis XVII. of France. Being an exposure of the Pretenders, Hervagault, Bruneau, Richmont and Naundorff. By E. S. Evans. 5 portraits. 8vo	1.80	.70
2	A History of English Caricaturists and Humorists of the Nineteenth Century. By Graham Everitt. Fully illustrated. Royal 8vo	4.20	2.00
6	A Dictionary of Terms in Art, including all terms, ancient and modern, employed in painting, sculpture, engraving, architecture and cognate arts; with the technical terms for antiques and medieval pottery, etc. By F. W. Fairholt. Illustrated. Crown 8vo	2.40	1.00
2	Lives of the Fathers; sketches of church history and biography. The History of the Church during Four Centuries. By F. W. Farrar. Crown 8vo	9.60	4.00
2	The Life of Christ as Represented in Art. By F. W. Farrar. Illustrated. Demy 8vo	6.00	2.55
4	Hungary and its People. By Louis Feldemann. Many plates. Crown 8vo	1.80	.70
4	Modern French Drama. By Augustin Filon. Crown 8vo	1.80	.70
4	The Highest Andes. By E. A. Fitzgerald. 2 maps, 50 illustrations, all of which are in photogravure, and a panorama. Royal 8vo	8.40	3.40
2	An Introduction to the Study of Mammals, Living and Extinct. By W. H. Flower. 357 engravings. 8vo	7.20	3.15
6	Studies in Black and Red. By Joseph Forster. 30 interesting narratives of great crimes and trials and the lives of their perpetrators, etc. Crown 8vo	1.40	.70
20	Ad Orientem; Travels in India, Ceylon, the Straits Settlements, China, Japan and North America. By A. D. Friedrickson. With maps and plates. 8vo	2.00	.70
4	The Lives of the Conjurers. By Thomas Frost. Crown 8vo	1.40	.60
6	Finger Prints. By F. Galton. With numerous illustrations. 8vo	1.80	.70
4	The Actor's Art. A practical treatise on stage declamation, public-speaking and deportment. By G. Garcia, professor at the Royal Academy of Music. Profusely illustrated. Crown 8vo	1.20	.55
4	Goethe's Early and Miscellaneous Letters, including letters to his mother. Edited by Edward Bell. Crown 8vo	1.20	.60
2	The Scientific Basis of Morality. By G. Gore, Author of the Art of Scientific Discovery. Scientific Basis of National Progress. 8vo	2.40	1.00
2	Actinologia Britannica. A history of the British Sea Anemones and Corals. With colored figures of the species. By Philip Henry Gore. 12 plates, 11 of which are in colors. Demy 8vo	4.20	1.70
6	The Worship of the Romans. By F. S. Granger. Crown 8vo	1.80	.70
6	The Lovers' Lexicon. A hand-book for novelists, playwrights, philosophers and minor poets, but especially for the enamored. By Fred Greenwood. Crown 8vo	1.20	.55
2	Early Mountaineers; the story of their climbs and their lives. By Frances Gribble. Illustrated. Royal 8vo	4.20	2.00
2	Introduction to the Study of Fishes. By Albert C. L. G. Günther, Keeper of the Zoological Department of the British Museum. 320 engravings. 8vo	8.40	3.15
2	Society in the Elizabethan Age. By Herbert Hall, of H. M. Public Record Office. With plates from contemporary drawings and a folding map of London in the Sixteenth Century. 8vo	4.20	2.00
2	Court Life Under the Plantagenets. By Herbert Hall. With plates. 8vo	4.20	2.00
6	The Love Affairs of Some Famous Men. By the Author of "How to be Happy though Married." Crown 8vo	1.40	.65
10	Memorable Paris Houses. By Wilmot Harrison. 60 illustrations. Crown 8vo	1.40	.50
6	Structure and Life of Birds. By F. W. Headley, Asst. Master in Haileybury College. 78 illustrations. Crown 8vo	1.80	.70
4	Autumnal Leaves. By F. G. Heath. 12 colored plates and many engravings. Crown 8vo	2.00	.95
6	Ellen Terry and her Impersonations. By Chas. Hiatt. 32 plates reproduced from photographs. Crown 8vo	2.00	.95
2	Gaiety Chronicles. By John Hollingshead. 52 full page plates. 8vo	4.20	1.70
4	The Golfing Pilgrim. By Horace Hutchinson. Crown 8vo	1.20	.50
4	Through Arctic Lapland. By C. J. Cutcliffe-Hyne. 16 full page illustrations, 11 pen and ink sketches and folding map. Crown 8vo	3.20	1.40
2	Evolution of the Aryan. By Rudolph von Iherings. 8vo	4.20	1.70
6	Spain; The Story of a Journey by Joseph Israels. Portrait and 39 sketches by the author. Royal 8vo	4.20	1.70
2	Italy: its Rivers, Lakes, Cities, Arts. 150 illustrations. Crown 4to	6.00	2.30
4	Alpine Memories; a translation of Javalles. "Souvenirs d'un Alpiniste." by W. H. Chesson. Portraits and other illustrations. Crown 8vo	2.00	.85
4	A Book of Recollections. By J. C. Jeaffreson. Contains most interesting reminiscences of Dickens, Thackeray, Edmund Yates and other dramatic and historical celebrities. 2 volumes. Crown 8vo	3.20	1.40
4	Queen of Naples and Lord Nelson. A historical biography based on MSS. in the British Museum, and on letters and other documents. By J. C. Jeffreson. 2 volumes. Crown 8vo	3.00	.70
2	History of South America, translated from the Spanish by Adnah D. Jones. 2 colored maps. Demy 8vo	4.20	1.60
10	Jonson's Masques and Entertainments. Edited by Henry Morley. Crown 8vo	1.40	.50
2	Students' Hand Book of Physical Geology. By A. J. Jukes-Browne. With numerous diagrams and illustrations. 2d edition, much enlarged. Crown 8vo	2.00	.90
2	The Building of the British Isles. A. J. Jukes-Browne. A study in geographical evolution. With maps. 2d edition, revised. Crown 8vo	2.00	.90
4	English Wayfaring Life in the Middle Ages (XIV Century). By J. J. Jusserand	3.00	1.50
2	A Text Book of Comparative Geology. By Dr. Emanuel Kayser, edited by Philip Lake. 596 illustrations. Demy 8vo	4.20	1.60
4	Madagascar, Mauritius, and the Other East African Islands. By Dr. C. Keller. Translated by H. A. Nesbitt. 3 colored maps and 64 illustrations. 8vo	2.40	1.10
4	Thomas a'Kempis, and the Brothers of Common Life. By Rev. S. Kettlewell. Crown 8vo	2.00	.90
20	History of the Roman Empire from the Ascension of Augustus to the end of the Empire in the West. By Thomas Keightley. Crown 8vo	.80	.25
4	Italian Highways. By E. Augusta King. An account of some of the most interesting towns in Italy. Crown 8vo	2.00	.85
2	The Story of the British Army. By Lieut.-Colonel Cooper King, of the Staff College, Camberley. Illustrated. Demy 8vo	3.00	1.50
2	A History of French Art, 1100-1899. By Rose G. Kingsley. 8vo	4.00	1.85
6	Views and Opinions. By Ouida. Crown 8vo	1.40	.70
4	The Skeptics of the Italian Renaissance. By Rev. Joshua Owen. 8vo	4.20	1.60
10	Sketches of a Yachting Cruise. By Maj. E. Gambier Parry. 28 full-page plates. 8vo	1.40	.60
20	Our Sentimental Journey through France and Italy. By Joseph and Elizabeth Robins Pennell. Illustrated. Crown 8vo	1.20	.50
6	History of Florence, from 1434 to 1492. By F. T. Perrens. Translated by Hannah Lynch. 8vo	2.40	1.15
10	Odes from the Greek Dramatists. Translated from Lyric Meters by English poets and scholars. Edited by A. W. Pollard. Foolscap 8vo	1.40	.85
4	Excursions in Libraries. Retrospective reviews and biographical notes, with numerous facsimiles. By G. H. Powell. Small 4to	2.00	1.00
4	Religious Systems of the World; National, Christian and Philosophical. A contribution to the study of comparative religion. 8vo	4.20	1.90
4	Recollections of My Youth. By Ernest Renan. Translated from the French and revised by Madame Renan. Crown 8vo	1.40	.70
6	Sir Joshua Reynolds." By Claude Phillips. 7 plates. Crown 8vo	2.00	.95
2	The Rhine from its Source to the Sea. By Karl Stieler and Others. 150 illustrations. Crown 4to	4.80	2.30
4	The Connoisseur. Essays on the Romantic and Picturesque in Art. By F. S. Robinson. Crown 8vo	2.40	1.15
4	Roget's Animal and Vegetable Physiology. 463 wood cuts, 2 volumes. Crown 8vo	2.50	1.25
2	Rome, The Eternal City; its Churches, Monuments, Art and Antiquities. By Francis Wey. With nearly three hundred illustrations. Crown 4to	4.80	2.30
10	The Troubadours and Courts of Love. By F. J. Rowbotham. Maps and illustrations. Crown 8vo	1.80	.85
2	Life of Schiller. By Heinrich Duntzer. Portraits and illustrations. Crown 8vo	2.40	1.10
2	From the "Bells" to "King Arthur." A volume of dramatic criticism, dealing with the Irving productions at the Lyceum. By Clement Scott. Illustrated. Demy 8vo	2.40	1.10
4	Dancing in All Ages. By Edward Scott. Colored frontispiece. Crown 8vo	2.00	.85
6	Natural History in Shakespeare's Time. By H. W. Seager. A compendium of the natural history of the animals, plants, minerals, etc., mentioned by Shakespeare. 8vo	2.40	1.00
2	Tunis and the Modern Barbary Pirates. With a Chapter on the Vilayet of Tripoli. By Herbert Vivian, M. A. 70 illustrations. Demy 8vo	3.20	1.30
2	Cyprus to Zanzibar by the Egyptian Delta; the adventures of a Journalist on the Isle of Love, the Home of Miracles, and the Land of Cloves. By Edward Vizetelly. Illustrated. Demy 8vo	3.20	1.30
8	Rome. By Francis Wey. With an introduction by W. Story. New edition illustrated with 346 engravings. Super 4to	10.80	4.80
10	China in Decay; the Story of a Disgusting Empire. By Alexis Krausse. Third edition. 15 illustrations and 5 maps. Crown 8vo	2.00	.80
8	Geological Stories. By Dr. J. E. Taylor. The contents include the Story of Granite, of Quartz, of Slate, of Limestone, of Sandstone, of Coal, of Rock-Salt, of Jet, of Marble, of Chalk, of Clay, of Lignite, etc. Illustrated. Crown 8vo	2.00	.85
2	Thoughts and Aspirations of the Ages; Selections in Prose and Verse from the Religious Books of the World. Edited by W. C. Coupland. 8vo	3.00	1.40
8	Italy from the Alps to Mount Etna. Translated by Frances Eleanor Trollope. 100 full-page and 300 smaller woodcuts, from designs by Kaulbach, Keller, Closs and other artists. Super 4to	15.00	5.15
20	Younger American Poets; edited by Douglas Sladen. With an appendix of Younger Canadian Poets; edited by G. B. Roberts. Crown 8vo	1.40	.85
4	Curious Epitaphs. Collected and edited with notes by William Andrews. Illustrated. 8vo	3.00	.85
4	Evolution of the English House. By S. O. Addy. 42 illustrations. Crown 8vo	1.80	.90
4	Religious Thoughts in Old English Verse, illustrating the main current of Religious Thought in English Poetry through a period of 1,100 years—from Caedmon to the end of the 18th Century. By the Rev. J. Abbey, Rector of Checkendon, Oxon. Crown 8vo	1.80	.60
4	Official Tour through Bosnia and Herzegovina. By John de Asboth, member of the Hungarian Diet. 8vo	2.00	.90
6	English Religious Drama: Miracle Plays, Passion Plays, Saint Plays, etc. By Katharine Lee Bates. Crown 8vo	2.00	.70
4	To the South Polar Regions; Expedition of 1898-1900. By Louis Bernacchi. With illustrations from photographs taken by the Author. Demy 8vo	4.80	1.30
8	Guelphs and Ghibellines. A Short History of Mediaeval Italy, A. D. 1230-1400. By Oscar Browning, King's College, Cambridge. 8vo	2.00	.55
4	Ancient Rome and its Neighborhood. An illustrated Handbook to the Ruins in the City and the Campagna. By Robert Burn	2.00	.80
8	Rose Garden of Persia (Persian Poetry). By Louis C. Costello. With illuminated pages and colored borders. Post 8vo	2.00	.80
4	Through Turkish Arabia: A Journey from the Mediterranean to Bombay, by the Euphrates and Tigris Valleys and the Persian Gulf. 8vo	4.20	.95
16	Innerm

RUSSIANS MOVE TO ATTACK JAPS.

Kouropatkin Swings Left Army Across the Shakhe River, and Advances.

DIG TRENCHES AS THEY GO

Official Tokio Report Tells of Burial of 13,333 of the Enemy.

MUKDEN, Oct. 24, via Peking.—The Russian forces on the left again crossed the Shakhe river on Oct. 21 and are now pushing forward towards the Japanese positions, intrenching as they advance. At the same time, Russian batteries are continually bombarding the Japanese, who can be plainly seen busily engaged in the making of trenches.

This plan of the Russians to intrench as they advance was adopted because it was found in the recent big battle that it was impossible to advance without some protection in the face of the Japanese shrapnel fire.

Russian Guns Better Screened.

The Russian batteries are now better screened than they were in former engagements, but the troops on both sides apparently make no great efforts to conceal themselves.

The Russian and Japanese armies are now separated by less than four miles, and the whole field of operations of both armies can be plainly seen.

The question of fuel is becoming a serious one. The greater part of the Chinese corn has already been used for fuel and for fodder, while most of the houses in the Chinese villages have been destroyed and their wood used for fuel.

Without fuel and without shelter beyond that provided by tents, it seems impossible for the armies to remain in the field during the increasing cold weather.

ARMIES CLOSE TOGETHER.

WITH OKU'S ARMY, IN THE FIELD, Oct. 22, via Fusan, Oct. 24.—The respective armies retain somewhat peculiar positions. Their advanced forces are lying in the trenches a few miles apart and their inaction cannot be explained.

For five days the Japanese have not attempted to make the advance for which the Russians seem to be waiting.

The outposts and patrols of both sides are in close touch, and there is occasional firing by the light artillery batteries.

A Japanese forward movement is daily expected and it is believed that there is heavy fighting ahead south of the Hun river where heavy field works have been erected.

Great numbers of Japanese reinforcements are arriving.

While clearing the field near the village of Shakhe the Japanese found nine abandoned Russian guns. Their condition has not been reported.

JAPS' ATTACKS REPULSED.

ST. PETERSBURG, Oct. 24.—Emperor Nicholas has received the following dispatch from Gen. Kouropatkin dated Oct. 23:

"The night of Oct. 22-23 passed quietly. At 9 o'clock this (Sunday) morning the whole of our volunteer sharpshooters harassed the enemy, while the Japanese tried to attack our outposts but were everywhere repulsed by the Russian fire."

The Russians buried 1,500 Japanese at Lone Tree hill.

The war office does not confirm the report that the Russians have occupied Bentsiapuze.

The official returns of the Russian losses received up to date do not exceed 30,000.

Gen. Sakharoff telegraphs that there was no fighting during the night of Oct. 23-24.

JAPS BURY 13,333 RUSSIANS.

TOKIO, Oct. 24.—The Japanese headquarters here today, without referring to the general situation in the vicinity of the Shakhe river, published the following report, received yesterday:

"Since the last telegram, referring to the enemy's dead, the bodies left on the field have been increased to the following:

Found by the right army	5,200
Found by the left army	5,003
Found by the center army	2,530
Total	13,333

"The number of prisoners captured totals 700."

NEW EVIDENCE TENDING TO FASTEN CRIME ON HIGGINS.

Prosecution in Peoria, Ill., Murder Case Secures Damaging Statement from Mother of the Slain Woman.

LACON, Ill., Oct. 24.—[Special.]—There seems now little doubt that the blows of Richard Higgins were the sole cause of the death of Mrs. Nellie Thomasson. According to the prosecution George Gelewichs, a prominent real estate dealer whose home is at Lamar, Mo., states that he called at the home of Mrs. Thomasson on the evening of the assault and found her suffering great agony. The woman's mother says Mrs. Thomasson was not out of the house during the time Gelewichs was there, and that they parted the best of friends Sunday afternoon.

In addition to the details which have been published the mother says that her daughter told her some one in the depot said to young Higgins, after he had assaulted her, that he had better go out of there and go uptown, and that he replied: "No, I guess I will go back and finish her." But those with him persuaded him to leave.

Hearing May Be Postponed.

Peoria, Ill., Oct. 24.—[Special.]—A preliminary hearing may not be had in the Richard Higgins case on Wednesday. The state and defense consulted today and practically agreed Higgins could be held on the warrant issued in Marshall county, and that all remains now is to fix the bail, which may be $10,000 or $20,000, which Higgins is prepared to give.

INSANE MAN SCATTERS GOLD.

Prominent Physician of St. Joseph, Mo., Becomes Demented Through the Use of Drugs.

St. Joseph, Mo., Oct. 24.—Dr. M. F. Weyman was committed to the state hospital for the insane here today. He engaged a livery rig and drove rapidly through the streets scattering gold and silver coins to the amount of $2,000. He became insane from the use of drugs. Miss Edith Hinnen was found dead in the office of Dr. Weyman several months ago, having been shot through the heart. Dr. Weyman alleged that she committed suicide.

CHOCOLATE AND COCOA.

Grand Prize at St. Louis Fair Goes to Walter Baker & Co. Ltd.

A telegram received from St. Louis, Mo., dated Oct. 24, reads as follows: The Grand Prize for superiority of cocoa and chocolate preparations goes to the famous house of Walter Baker & Co., Dorchester, Mass. This is the highest award ever given in this country. The company was established in 1780 and has received 49 awards from the great expositions in Europe and America.

Japanese Painters' Work on Exhibition.

Mr. Hiroshi Yoshida. Miss Fuji Yoshida

A collection of Japanese paintings was placed on exhibition yesterday at 208 Wabash avenue. The productions are the work of Miss Fuji Yoshida and her brother, Hiroshi Yoshida, of Tokio. Three of the pictures are the "Way to Okunitama Shrine," "Interio of Farm House," and "Old Temple Bell Tower." Unlimited color prevails throughout the entire collection, together with the eastern style of heavy outlining in objects in the foreground, and ranging back to a thin haze, where objects in the distance are portrayed.

While the visitors are studying the paintings the artists recite the legend that pertains to the particular picture under inspection.

The collection consists of about 300 paintings.

HAD PALACE IN AN ALLEY.

WASHINGTON MAN'S HOUSE IS LIKE A FORTRESS.

Discovery Made That Dr. L. M. Taylor, Who Was Wealthy and Who Died Recently, Lived in Squalid Locality—Doors and Windows of Home Double Barred and Protected by Sheet Iron—Place Full of Richest Furnishings and Rare Curios.

Washington, D. C., Oct. 24.—[Special.]—The story of Washington's most eccentric millionaire, the late Dr. Leroy M. Taylor, who for three years made his home in an impregnable fortified castle in the heart of an alley in the northwest section, has just become public by reason of the fact that the Washington Loan and Trust company has undertaken the settlement of his estate.

Owning more than 130 houses in the city Dr. Taylor, who was a man of wealth, refinement, and education, chose to make his home during the latter years of his life next door to a stable and in a narrow court inhabited by negroes.

His Palace a Fortress.

When the executors of his will made an examination into his intimate private affairs on Saturday last they found the most remarkable place of residence in the capital. His house is a feudal palace, protected by all the inventions of the twentieth century.

Two stories in height, solidly built as a fortress, with heavy sheet iron doors and windows, and iron bars at every aperture and steel wire netting clamped upon the inside of each opening, the weird habitation stands at an angle of a "blind court" in Brown's alley, between Fourth and Fifth and L and M streets northwest, surrounded by shanties, like a medieval château frowning upon a neighboring peasant village. The exterior is as grim as a dungeon or madhouse, which it resembles.

Full of Richest Furnishings.

Inside are luxuriously furnished apartments, containing costly furniture most unique, and one of the most valuable libraries in Washington; trophies of the chase, weapons, and curios from the orient, rare engravings and etchings, rugs and draperies from India—a whimsical collection of art, literature, and sciences from the four corners of the world.

When the officials of the trust company threaded their way through the alley to enter the queer building they stepped from the squalor of a metropolitan slum into an atmosphere of occultism. Dr. Taylor was a student of the mystical religions of the east, where he was a frequent traveler, and back to Washington to a dingy alley he brought a picturesque assortment of books and decorations which would attract none but a man of peculiar sensibilities and discriminating taste.

Sought Escape froom Society.

In 1896 Dr. Taylor, grief stricken at the death of his wife, who was the daughter of the late Charles W. Utermehle, and from whom he inherited his fortune in Washington real estate approximating $1,000,000, built, after designs of his own, a strong double walled structure in Brown's alley. He moved there the furnishings of his handsome home in Massachusetts avenue and took up his residence in the place. It was said he did not care for society after the death of his wife and that he selected the alley as his home to escape all but a chosen circle of friends.

Difficult of Access.

The building which he erected is as difficult of access as a safe deposit vault. There are three outside doors on the first floor, one to the kitchen, one to a cement floored cellar, and one to a hallway leading to the library, evidently the room which most pleased the tenant. All of these doors are double. The outer doors are constructed of single plates of riveted iron which, when closed, entirely block the openings and clamp securely to the wall. On the inside of each door opening is a heavy, massive oaken door, double-locked. All of the windows, of which there are twelve, are fastened on the outside by ponderous iron coverings like doors, while in addition iron bars set close together and heavy wire screens give added protection.

BUSINESS NOTICES.

Murine Eye Remedy Cures Eyes; Makes Weak Eyes Strong. Soothes Eye Pain. Doesn't Smart.

TROOPS TO QUELL BLACKS

MILITIA HAS ENCOUNTERS WITH NEGROES IN BERKLEY, VA.

Trouble Follows a Lynching—Colored Politician Killed by Mob for Trivial Offense and Rest of His Race in the Town Threaten War—Governor Appealed To for Protection and Soldiers Are Sent from Norfolk, with More in Reserve.

Norfolk, Va., Oct. 24.—Berkeley, the scene of the lynching of the negro, Blount, is now under martial law. Two encounters occurred tonight between the troops and negroes. One negro refused to obey orders to move on, and was bayoneted. He is not seriously hurt.

Two militiamen called upon a negro seen crossing a lot to halt. In reply he opened fire on them, and they replied. The negro fired three times and fell in front of the soldiers' fire. As they rushed toward him he jumped up and ran, escaping in the darkness. It is thought he is wounded.

There is an ugly undercurrent of feeling existing among the negroes of the town.

Norfolk militiamen of the Seventy-first regiment are patrolling the streets of Berkeley, and other troops are within easy call if they are needed.

George W. Blount was a negro politician and the proprietor of a fish and oyster shop in the suburbs of Berkley. He was taken early this morning from the police station, where he was confined, by a mob of fifty masked men and lynched. Blount had been arrested Saturday night for striking T. D. Holloman, a Berkley policeman, in the face with a lighted lamp.

W. W. Robertson says that he witnessed the killing from his bedroom window and that Blount's screams awakened him. Four masked men, he said, had Blount in the middle of the street and were clubbing him, and one, who, Robertson believes, was white, drew a pistol and shot Blount through the back of his head.

Members of Mob Indicted.

Huntsville, Ala., Oct. 24.—[Special.]—Obeying the charge of United States Judge Jones, the federal grand jury has returned indictments against members of the mob that lynched Horace Maples, colored. The grand jury says: "Our people must stand steadfast and firm for law and order, for without these there can be no security or protection for the life, character, person, or property of any of our citizens."

Charges Jury to Find for Law.

Statesboro, Ga., Oct. 24.—Judge A. F. Daley, charging the grand jury of Bulloch county regarding the lynching of Reed and Cato, said: "If you have a majority in favor of mob law you are in a bad way and need correction in your county. The court martial produced evidence that some of your citizens were leaders of the mob. If you find this to be true you must indict them."

A MATTER OF HEALTH

ROYAL

BAKING POWDER

Absolutely Pure

HAS NO SUBSTITUTE

VACCINATED BOY IS DEAD

LACK OF CARE BELIEVED TO HAVE CAUSED LOCKJAW.

Child Treated at Kindergarten Oct. 3 Said to Have Been Afterwards Exposed to Tetanus Germs, Which Got Into Wound—Telephone Girls Undergo Ordeal—Vaccine in Big Demand—No New Cases Reported, but Three Persons Are Isolated.

As the probable result of the lack of proper care after vaccination which permitted tetanus germs to get into the wound, George Holubovsky, 5 years old, 538 Center avenue, died yesterday. He was inoculated Oct. 3 in a kindergarten class at the Joseph Jungman public school. The coroner's jury returned a verdict of death from lockjaw.

The boy was vaccinated with other members of his class by Mrs. J. Topinka Cohn, a physician employed by the health department. Several days ago the child developed symptoms of tetanus.

Says Improper Care Was Taken.

Dr. Spalding of the health department said last night:

"If the tetanus germ had been inoculated with the vaccine every other person inoculated with the same vaccine would have become a victim of lockjaw by this time. It is probable that improper care was taken of the wound."

Louis Holubovsky, a tailor, father of the child, said he would make a thorough investigation of the case.

"I believe in vaccination," said he, "but I think the school authorities should have notified me so that I could have had the child vaccinated by the family physician."

Telephone Girls Vaccinated.

Nearly 250 telephone girls were vaccinated yesterday and more than 1,800 are to be treated. Consequently there probably will be many irascible young persons in Chicago today.

Dr. Josephine E. Young, with two assistants, began operations early at the south exchange. She left a trail of limping girls.

Vaccinating Done in Relays.

As the vaccinating is done in relays, the telephone service necessarily is affected. Today the campaign is to be waged in the Oakland, Hyde Park, Wentworth, and Douglas exchanges.

Vaccination of the 1,000 employés of the Chicago Edison company also began yesterday, when 250 were treated. Similar measures will be taken at the Auditorium hotel. The process will be gone through this week in the Great Northern.

The vaccination of employés of several State street department stores is either in progress or will begin today.

Big Demand for Vaccine.

That the people of Chicago are rapidly being vaccinated is shown by the number of vaccine points given out by the city health department in the last three days.

There were no new cases of smallpox reported yesterday. Three persons, however, were placed under detention. The department hopes the danger is now largely passed. The council gave Health Commissioner Reynolds an emergency appropriation of $15,000 with which to fight smallpox.

Find Cab Which Carried Patient.

Health department officials yesterday found the cab in which J. G. Ackerman, a traveling man from St. Louis, was taken to the Isolation hospital Saturday night. They found the cabman had been held all night and vaccinated and his carriage fumigated and disinfected. There are now thirty-eight patients in the Isolation hospital.

Epidemic Scare at Merrillville.

Through what is charged by Dr. T. W. Oberlin, secretary of the Lake county board of health, to be gross negligence on the part of Chicago medical authorities, Merrillville, near Hammond, is threatened with an epidemic of smallpox. One death already has resulted. Two cases are in quarantine. The villagers threaten to drive out the patients.

Two weeks ago Susie Wallbach was sent from Chicago to Merrillville. Her mother the same day was taken to the Isolation hospital suffering from smallpox.

ROBBER CAUGHT; ADMITS MURDER.

M. R. Taylor Confesses to the Slaying of Princeton Avenue Saloonkeeper.

WILL NOT NAME ALLIES.

Man Is Taken in His House in Twenty-seventh Street One Day After Crime.

Within a few minutes after he had been arrested last evening, Malcolm Robert Taylor confessed his part in the murder of William H. Kniering, a saloonkeeper at Thirty-third street and Princeton avenue, killed Sunday night in a raid on his saloon by four holdup men.

Taylor is 21 years old and resides at 494 Twenty-seventh street. Detective Henry Stark believed he was implicated, and with other policemen went to the house and found him dressing the wound which he had received in the holdup. Then, in the presence of nearly a dozen persons in the Cottage Grove avenue police station, Taylor told of the crime.

Robber Seized by Saloon Man.

The prisoner said he and three other men entered the saloon shortly before 7 o'clock. They found Kniering seated near the stove, and when the saloonkeeper saw the masks of the men he ran toward them. Taylor declared Kniering grappled with him. Mrs. Kniering came out, and Taylor says he shouted, "Back, lady, get back there." Then, he told the police, he fired his revolver, the shot shattering a window. His companions dared not rush to his assistance, for the saloonkeeper also had drawn a pistol. In the struggle for this the weapon was discharged and Taylor was wounded in the leg. He fired another shot, he said, and was dragged out of the front door by his friends.

Then, Taylor confessed, he fired again, and this is the shot which, the police believe, ended Kniering's life. Taylor, deserted by his companions, was pursued by Watchman P. J. Kelley, he said, but dodged into an alley, waited until the man came, disarmed him, and "made him run."

Taylor then took a street car for home. When pressed for the names of his companions, he replied:

"My pals have deserted me, but I am not going to tell on them. I don't care what you do with me."

Taken as Murder Suspects.

John Fitzpatrick and Joseph Krzyanowski were arrested in the evening at North avenue and Holt street in connection with the murder Sunday night of James Hughes, 886 North Ashland avenue. The man was stabbed to death while in front of a saloon at 218 West North avenue. Thomas Ryan, a railroad detective and brother-in-law of the murdered man, accuses Krzyanowski.

The Cook county authorities decided to hold another inquest in the case of Mrs. Frances Loos of Elgin, murdered by her husband Saturday night, just inside Cook county. The Kane county coroner's jury had returned a verdict holding the husband, Frank Loos, who, it now is believed, will recover from his attempt at suicide. Deputy Coroner John Hamper of Chicago had the body of the woman taken to a house in the outskirts of Elgin, inside Cook county, and there impaneled a jury, which continued the case to Nov. 2. The man probably will be tried in Cook county.

Thomas Mackin of Chicago, convicted of the murder of James P. Brett on April 30, 1903, will be released on bonds from the penitentiary, under a writ granted by the state Supreme court, to await its further consideration of the case. He alleged in his plea that he was sentenced to fourteen years' imprisonment after an unfair trial.

CASTORIA

The Kind You Have Always Bought, and which has been in use for over 30 years, has borne the signature of Chas. H. Fletcher and has been made under his personal supervision since its infancy. Allow no one to deceive you in this. All Counterfeits, Imitations and "Just-as-good" are but Experiments that trifle with and endanger the health of Infants and Children—Experience against Experiment.

What is CASTORIA

Castoria is a harmless substitute for Castor Oil, Paregoric, Drops and Soothing Syrups. It is Pleasant. It contains neither Opium, Morphine nor other Narcotic substance. Its age is its guarantee. It destroys Worms and allays Feverishness. It cures Diarrhœa and Wind Colic. It relieves Teething Troubles, cures Constipation and Flatulency. It assimilates the Food, regulates the Stomach and Bowels, giving healthy and natural sleep. The Children's Panacea—The Mother's Friend.

GENUINE CASTORIA ALWAYS

Bears the Signature of

Chas. H. Fletcher.

The Kind You Have Always Bought

In Use For Over 30 Years.

THE CENTAUR COMPANY, 77 MURRAY STREET, NEW YORK CITY.

THE "MARGATE"

The Florsheim SHOE

Gives the foot deep and genuine comfort—special lasts accommodate each individual curve and line of the foot. Shape-retaining, of specially-selected damp-proof leather, ideal for stormy days. Most Florsheims sell for $5.

THE FLORSHEIM STORE

75 E. Jackson Boulevard

Between State and Dearborn.

Marshall Field & Co.

Our Entire Sixth Floor Is Devoted to

House Furnishings.

The splendid stocks are carefully selected as to design, composition and finish; and they are marked at a margin of profit so consistently low that our prices always represent the most attractive values.

Renaissance Lace Curtains.

Care in the selections of the nets, the lace insertions and the edges, together with perfect workmanship, make our Renaissance Lace Curtains a practical window decoration. This is applicable to the curtains sold at $1.25 a pair as well as to the curtains at $125.00.

Today six special patterns of high grade qualities (60 in. width) will be placed on sale at $22.50 a pair.

Andirons and Spark Protectors.

All the better reproductions of Colonial Andirons, in both brass and wrought iron, are shown in this section, added to which is a a full assortment of Fire Screens, Spark Protectors, Fire Sets, etc. We direct attention to two specials.

Cast brass Andirons, in a simple colonial style, pair, $3.75.

Four Panel Berlin Black Spark Protectors, 26 inches high, $2.50.

Folding Bed-Couches and Metal Beds.

In the small modern apartment the Sanitary Steel Folding Bed-Couch is almost a necessity. The new style slat spring used on these couches combines comfort and durability in a rare degree. Nothing ever invented for the purpose can be compared, in its practical utility, with this space-saving device.

We have specially marked two of the most desirable styles at a price much below real value—each, $5.50.

HEADQUARTERS, 34 CLARK STREET.

The Donnersberger Non-Partisan Real Estate Club Asks YOU to Vote for

Joseph Donnersberger

For Board of Review

Because HE IS THE BEST Qualified Candidate.

We are not opposed to Mr. Meacham, as has been stated, on account of his "political views." Most of us are republicans. There should be no politics in the office. WE FAVOR MR. DONNERSBERGER.

Because he has been in the Real Estate business in Chicago for a lifetime and thoroughly understands Values of Real Estate in Cook County. Mr. Meacham has been and is in the lime and cement business.

Because the Real Estate owners, especially the small owners, demand daily sessions of the Board of Review, so there shall be time for all to be heard. The present Board of Review has not supported an amendment to the law for that purpose. Mr. Donnersberger has and will.

Because the people demand more than 90 days' work for a $7,000 salary, and want a year's work for a year's pay.

The more than 2,000 members of our club have stated in writing that they will vote for Joseph Donnersberger and do all in their power to secure his election.

Charles D. Richards, Pres. H. O. Stone, Vice Pres. Wm. C. Van Glider, Sec'y and Treas.

EXECUTIVE COMMITTEE.

George Birkhoff, Jr. William A. Bond Eugene H. Fishburn Wyllys W. Baird Robert E. Isamond Louis A. Beeberger James L. Houghteling Edward W. Zander Owen F. Aldis Bryan Lathrop Thomas A. Hall Charles H. Rounds Henry A. Knott L. M. Willis George G. Newberry Homer G. Howard H. J. Farnham

EDUCATIONAL.

THE ATHENAEUM

18 to 26 East Van Buren-st

Day and Night

BUSINESS COLLEGE and PREPARATORY SCHOOL

(FOUNDED 1871.)

Modern Methods Individual Instruction Modern Equipment

Students can enter any time.

Stenography, Touch Typewriting, Business Courses, Grammar School, High School, Review School for Teachers. Classes in French, German and Spanish conducted by native teachers. Instruction in English for foreigners.

DIRECTORS

Lyman J. Gage, H. H. Kohlsaat, Charles H. Wacker, Alexander H. Revell, Bishop Samuel Fallows, Ferdinand W. Peck, William C. Seipp, W. J. Chalmers, John V. Clarke, Robert R. McCormick, Adolph Kurz, John A. Lynch, William Penn Nixon, James R. Chapman, William R. Page

WILLIAM J. BOGAN, Superintendent.

Mrs. Helen Lester Jordan

VOCAL TEACHER

Studio . . . 3416 South Park Avenue.

LANGUAGES.

The Berlitz School of Languages.

AUDITORIUM, Congress-st. Entrance.

(NO OTHER BRANCH IN CHICAGO.)

ADVERTISE IN THE TRIBUNE.

EDUCATIONAL.

METROPOLITAN Business College

WABASH-AV. AND MONROE-ST., CHICAGO

DAY AND EVENINGS

All Business Branches, Stenography, Touch Typewriting, etc.

Strongest Faculty. Finest Equipment.

Thirty-one years under same management.

Send for Prospectus.

O. M. POWERS, Principal.

ALLIANCE FRANCAISE

in co-operation with the University of Chicago.

French in All Its Branches

Fine Arts Bldg. Telephone Harrison 2858

Sherwood Music School

FINE ARTS BLDG., CHICAGO.

Wm. H. Sherwood, Arthur Beresford, Genevieve Clark-Wilson, Adolph Rosenbecker, Walter Spry, Eleanor Sherwood, Wm. Apmadoc, Georgia Kober, Geo. M. Chadwick. All branches taught. Send for catalogue. SHERWOOD & BEACH, Mgrs

GREGG SCHOOL Actual business transactions in business departments from beginning. Popular Gregg Shorthand. Touch Typewriting; same course day and evening. 151 Wabash-av.

Barnes Correct Styles Hats

90 Madison-st. "Tribune Bldg."

CHILD'S VISIONS OF DEATH TRUE.

Mabel Roberts Twice Dreams Mother Is Dead; Third Time Brings End.

CARNEGIE GIVEN MEDAL.

Bessemer Trophy Presented to Financier by Iron and Steel Institute.

NEW YORK BUREAU CHICAGO TRIBUNE, New York, Oct. 24.

Girl Foresees Death of Mother in Dream.

Mabel Roberts, a little girl, whose father is employed by the Lackawanna railroad in Hoboken and lives in that city, dreamed last Friday night that her mother had died. The dream was so real she woke in fright and it was all her mother could do to comfort her. "Don't worry, Mabel, mamma is not going to leave you for ever so long. To dream of death is a sign some one is going to be married."

But on Saturday night the dream in which she saw her mother dead came to her again, and again Mrs. Roberts tried to reassure her. She failed, however, and it was several hours before she could induce the child to go to bed. The father works at night and mother and daughter were alone in the house.

Just as dawn broke today the child awoke screaming, and, finding her mother missing from her place in bed, ran through the house calling wildly for her. At last she reached the parlor, there her mother was sitting in an armchair. Her head was resting against the back of the chair. Apparently she was asleep.

"O, mamma, I dreamed again you were dead and I couldn't find you," cried the child hysterically.

The form in the chair did not move.

"Mamma, don't you hear me? Wake up, it's Mabel."

Neighbors going early to work heard the words as they passed the door. They paused and then they heard the child scream: "O, mamma, you're dead."

Neighbors tried to get into the house, but failed. All was silent inside, and, wondering what the matter could be, they went their ways.

The father got home from work at 7 o'clock. When he opened the front door he found his wife dead in the family armchair and across her feet lay Mabel unconscious.

Dr. Popiana said Mrs. Roberts had evidently succumbed to heart disease.

Herman Froelich, a butcher, was convicted of perjury today and sentenced to serve ten years in state prison. Froelich admitted that he had gone on more than 4,000 straw bonds in this city.

Bessemer Medal Presented to Andrew Carnegie.

The opening exercises of the American meeting of the Iron and Steel institute were held tonight. The session was marked by the presentation to Andrew Carnegie of the highest honors that the institute can bestow, the Bessemer gold medal.

The award was made because of his life work in the development of the iron and steel industry of the world.

President Formes of the board of aldermen on behalf of Mayor McClellan welcomed the foreign visitors to this city. Mr. Carnegie in reply returned thanks for the cordial invitation extended. He spoke at length of the influence of the institute upon the tremendous development of the iron and steel industry of the world.

The Bessemer medal was presented to Mr. Carnegie by Sir James Ketson. The financier made an appropriate response.

Reported Train Collision in New Subway.

Two trains bumped together in the subway north of the station at Ninety-sixth street and Broadway just after 6 o'clock tonight. The collision appears to have been of sufficient force to break the headlight of one car and shake up unpleasantly a score or more of passengers on one train. General Manager Hedley said that reports made to him told of no damage to either train.

Train dispatchers employed on the spot, however, said they saw a collision and knew a headlight had been broken and the front local or leading car was more or less bruised. The passengers were people who were riding on permits, which the company has been issuing for some time.

Court Refuses to Enjoin Actor Warfield.

A motion for an injunction to restrain David Warfield from continuing to play the title rôle in the "Music Master" for the David Belasco company, pending the trial of a suit, was denied today by Justice Leventritt in the Supreme court. The action was brought by Joseph Brooks, who claimed to have an option on Warfield's services.

In denying the application for the injunction, Justice Leventritt said that to enjoin a successful actor's lucrative performance of a successful play under such circumstances, in addition to any question of financial responsibility, would be to grant in advance of trial the relief which the action itself sought.

Railway Company to Tunnel the Hudson River.

The Lackawanna Tunnel and Railroad company was incorporated at Albany with a capital of $300,000, the purpose being the construction of a tunnel under the Hudson river from Hoboken to Manhattan. Mr. Ross, who is counsel for the Lackawanna road, said: "We don't know definitely yet to what point of Manhattan we are going to tunnel, but it will be somewhere below Twenty-third street. How soon we shall go to work on it, I can't say."

Objects to Paying Physician's Bill for $4,000.

For four hours Surrogate Silkman at White Plains heard certain specific objections today to the accounting of the executors of the estate of James Jennings McComb of Dobbs Ferry, who left $30,000,000. Objections were made by Mrs. Fannie McComb Herzog, daughter of the testator.

Counsel for Mrs. Herzog made objections to certain bills and commissions. She particularly protested against the bill of a doctor who charged $4,000 for one month's services during McComb's last illness. The hearing was continued.

Woman Politician Accused of Registration Fraud.

The unusual spectacle of a woman arraigned in a police court charged with registration frauds was witnessed here today. The prisoner was Katie Hicks, 38 years old, who is lessee of three lodging houses on the lower west side. From these three houses, according to the complaint, 125 men are registered, and it is alleged that between 60 and 70 of the registrations are fraudulent.

According to the story told in court today the prisoner has been active in politics for many years. She was held in $1,500 bail.

Throws Himself Under Car in Presence of Scores.

Wrenching himself free from the grasp of two men who had divined his purpose and seized him, Henry Klein, a farmer of Alton, Ia., today flung himself under a Third Avenue Elevated train at Forty-second street, and was crushed to death in the presence of scores of people.

So tightly was the body wedged under the forward trucks of the car that more than an hour was required to remove it, and during all that time traffic on the south bound track was at a complete standstill.

TO CURE A COLD IN ONE DAY

Take Laxative Bromo Quinine Tablets. All druggists refund the money if it fails to cure. E. W. Grove's signature is on each box. 25c.

NEWS OF THE THEATERS

THE TWO ORPHANS

THE TWO ORPHANS.
A "Romantic Play" in Four Acts.
BY
ADOLPH D'ENNERY and EUGENE CARMON.

Presented at the Illinois Theater, Chicago, by Liebler and Company, Oct. 24, 1904. The Cast:

Chevalier Maurice de Vaudrey	James O'Neill
Count de Linieres	William Beach
Pickard	Jameson Lee Finney
James Frochard	Louis James
Pierre Frochard	J. E. Dodson
Louise	Grace George
Henriette	Sarah Truax
Countess de Linieres	Mrs. Le Moyne
La Frochard	Elita Proctor Otis
Marianne	Bijou Fernandez
Sister Genevieve	Clara Morris
Julie	Lucy Milliken

Too much horse show for a good audience—and the lover of a balanced phrase might, if sufficiently ill-disposed, add too much star show for a good performance. That the horse show chiefly was responsible for the comparatively light audience which gathered at the Illinois last evening to witness the "all-star" revival of "The Two Orphans" is reasonably certain. The first half of the phrase therefore, may pass unchallenged. There is no inclination to be ill-natured, however, and the sweeping statement concerning the worth of the performance may be modified by saying that there were certain scenes when the intensifying of stellar self-consciousness did not result in quite the desired perfection of ensemble. This sounds more gentle, and possibly does not mean quite so much.

The players seemed to strive manfully and womanfully to forget that they had been, and still were, "stars," and there were moments during the evening when they succeeded. With some of them such moments were those spent off the scene, but others accomplished it while in view, and the result was relaxation of mind and spirit for both players and auditors. It is a little hard on the listener as well as the actor to feel obliged to keep fully up to the contacting of ninefold stellar brilliancy. The consciousness that something "great" is about to be done is almost as trying on the person expected to applaud it as it is on the person who has to do it. But the audience last evening did its duty bravely and conscientiously. It greeted everybody heartily when first seen, and after every one of the seven divisions of the play—they were made acts by the long waits between them—recalls were numerous and generous. The most enthusiastic welcome was given Clara Morris. When she appeared in the prison scene she was obliged to come forward and bow her acknowledgments many times before she could begin, and at the end of the act she was recalled twice with her associates and twice alone. It was a lovely and merited tribute to one who, although long absent from the stage, has been affectionately remembered. Mr. O'Neill, Mr. James, and Mrs. Le Moyne were also warmly greeted, and each of the other players came in for their share of welcome and approving recalls.

Of "The Two Orphans" there is nothing new to say. It is so old fashioned in manner that the audience last evening smiled indulgently at the majority of what once were tear starting scenes. But it also contains certain situations, which, dealing as they do with the suffering of the weak and the innocent and with the pity and tenderness felt for such suffering, never fail in their appeal. They are built on fundamental emotions in human nature, and because of this "The Two Orphans" has survived its thirty years of treatment by companies, good, bad, and all stellar.

The best work last evening was done by Miss George and Mr. Dodson. This does not mean that the others in the cast did bad work, but merely that the two players named seemed more completely within the spirit of the play than were the others. The characters of Louise and Pierre are, of course, the most grateful in the cast, and last night they were handled admirably. Miss George discovered emotional powers which it was not believed she possessed. She looked the frail, delicate Louise to perfection, and her acting was distinguished by fine and discriminative shading and true artistic balance. She avoided overdoing, and yet she left none of the pathos of the rôle unrevealed.

Mr. Dodson gave Pierre in equally excellent manner. The weakness of the twisted body and the starved life was depicted, and yet all the inherent nobility of the man made clear. Miss Truax as Henrietta accomplished some of the most satisfactory and natural work of the performance. She had less of consciousness to overcome than had some of her associates, and she entered on her task with heartiness. The love scene in the third act was excellently handled, and the frantic outburst with which the scene closed was free from all exaggeration and was convincing. Mr. O'Neill made a Chevalier courtly in bearing, gracious and sweet voiced in speech, and well within the picture in every scene in which he appeared. Mrs. Le Moyne's Countess was a handsome stately grand dame, who spoke her large lamentations almost as though she really meant them. Mr. James was a big good looking Jacques who did the bullying required of him with smiling face and kindly geniality. There was nothing fierce about him or about the Frochard of Elita Proctor Otis except her make-up and her exaggeration. Miss Morris had but little to do, but this she did in a way which discovered many points of interest. Mr. Finney was buoyant and generally satisfactory as Picard. Mr. Beach was an adequate Linieres, and Miss Fernandez a handsome Marianne. The scenery is abundant and the costuming attractive.

W. L. HUBBARD.

MUST PLAN FOR USE OF GARBAGE.

Mayor Tells the Aldermen to Take Up Question of Disposal at Once.

SAYS NEED IS URGENT.

Cost of Equipment Estimated at $1,000,000—Council Upholds Bay Window Law.

WORK OF THE CITY COUNCIL.

Instructed the finance committee to take up the question of garbage disposal.

Refused to violate the law regarding bay windows.

Passed one and referred three building law violations.

Appropriated $15,000 with which to fight smallpox.

Referred a plan for universal transfers in Ashland avenue.

Ordered an investigation of the smoke nuisance at the city hall.

Referred an ordinance for a prohibition district in the Twenty-seventh ward.

Referred an ordinance prohibiting city employés from pledging their pay.

Prohibited pickle or vinegar factories in residence districts.

Mayor Harrison sent to the finance committee, at last night's meeting of the city council, a communication in which that body strongly was urged to present at once some method of caring for the garbage of Chicago. The mayor classed it in importance as next to tunnel lowering, and urged that the money derived from the sale of bonds be not exhausted until this matter had been taken care of.

Estimates Cost at $1,000,000.

In his letter the mayor recounted the history of attempts to care for the city's garbage in some sanitary and sane manner, declared the two small incinerating plants now in use, one at the oridewell and the other at Chicago avenue and Sedgwick street, had proved successes, and added:

"Various estimates have been made of the cost of a plant or plants to be erected by the city of sufficient capacity properly to dispose of the city's garbage and refuse. The estimate of the department of public works is that plants, including all the paraphernalia of teams, etc., can be secured for $1,000,000.

"Whether the incineration or the reduction plan is adopted is of minor importance if we consider the necessity of providing this community with a modern and sanitary method of disposing of its garbage. If we consider our necessities as they effect the entire community, first importance must be assigned to the lowering of the tunnels and the disposal of the city's garbage."

May Take Garbage for Nothing.

The letter was sent to the finance committee, and Chairman Bennett of that body afterward said:

"The committee for some time has been considering the offer of the company now operating in Cleveland. The main thing is its financial responsibility. It has offered to take all of the garbage delivered on cars for nothing and find its pay in the products that it gets out of it. We think we can make a report next Monday."

Ald. Raymer got the first bite off the fund to be raised by the sale of bonds. He secured $300 of it with which to build a sidewalk in front of the police station at Oakley and North avenues.

Bay Window Law Is Upheld.

So much opposition was shown to a motion of Ald. Cullerton's that he withdrew it. The measure provided that all buildings now under construction, the plans for which include bay windows, should be permitted to be finished as planned. Ald. Harkin, Eidmann, and Pringle all took the ground that, as the law prohibited bay windows, they would be violating their oaths of office by voting to allow them.

Ald. Coughlin put in an application for a bay window or store for Hillman's, 106-10 State street, 61 feet long and 3 feet 6 inches deep. He had it sent to the committee on streets and alleys south instead of the building committee. Ald. Snow asked for permits for two frame buildings at Sixty-third street and South Park avenue and an amusement device called "Canals of Venice" for the same location. They went to the building committee. Ald. Ruxton wanted permission to raise the roof of a coal shed at 1014 Millard avenue seven feet and got it.

Investigate City Hall Smoke.

Ald. McCormick (Twenty-first ward) had the committee on city hall ordered to investigate the cause of the dense smoke coming from the city building.

On motion of Ald. Cullerton the committee on local transportation was ordered to present a plan for transfers which would allow a passenger to ride for one fare from Thirty-ninth street to Clybourn place. It now costs three nickels. Controller McGann had sent to the finance committe an ordinance prohibiting city employés from assigning their pay in advance as security for loans.

Ald. Raymer had pickle and vinegar factories included in the prohibited industries in residence districts. Ald. Leachman's ordinance for a prohibition district bounded by Armitage, North Forty-sixth, West Fullerton, North Fifty-second, and Grand avenues was sent to the license committee.

ZION CITY BOY ENDS HIS LIFE.

Vernon Krall, Accused of Embezzlement, Takes Arsenic in Railway Station at Kokomo, Ind.

A youth who committed suicide by taking arsenic in a railroad station at Kokomo, Ind., yesterday was identified as Vernon Krall of Zion City, Ill. He had left Dowie's town while awaiting trial, it is said, on a charge of embezzlement from the mayor's office there, in which he was a messenger.

The boy's parents live at Hoopeston, Ill.

His wife, going to awaken Martin Gregg, 267 Southport avenue, Chicago, found him dead in her. He had taken carbolic acid. Gregg was 60 years old, and had been unable to secure work.

PASSER OF CHECKS CAPTURED.

Fred Pankow Accused of Raising $150 on Worthless Paper Among West Side Merchants.

Fred Pankow, charged by the police with having passed worthless checks to the amount of $150, was arrested last night and booked at the West Chicago avenue police station. Pankow has operated on the west side, it is alleged, drawing checks in his own name and in that T. J. Gormley, 94 North Clark street, a former friend of his. Detectives Howard and Tierney made the arrest.

GRENADIER BAND COMING AGAIN

Will Play in Auditorium Next Monday, Giving Part of Receipts to Charity.

So successful was the series of four concerts given last week by the Grenadier Guards band, that arrangements have been made for a return visit on Monday, Oct. 31, when a farewell concert will be given in the Auditorium. Twenty-five per cent of the gross receipts will be devoted to the endowment of free beds in the St. Luke's and Presbyterian hospitals.

Asel A. Gates Improving.

An unexpected change for the better in the condition of Asel A. Gates of St. Charles, Ill., father of John W. Gates, was noted yesterday by Dr. Blackman. The elder Gates has been ill since Monday with acute bronchitis. His son was summoned from New York and is expected to arrive this morning.

"Orangeine" Saves Time

from unnecessary pain and sickness, prevents little ills from becoming serious.

Cleveland Roosevelt

writes about Judge Parker in the November number of McClure's Magazine, just published. An earnest article of appreciation.

as seen by an intimate friend. Personal characteristics set down from a life-long acquaintanceship. By Henry Cabot Lodge.

McCLURE'S MAGAZINE

for November also contains the first chapters of a new romance of the Southwest—"The Rawhide"—by

STEWART EDWARD WHITE

as notable, authentic, and real as "The Blazed Trail," the famous tale of the North Woods now in its seventeenth edition.

RAY STANNARD BAKER

writes an amazing and dramatic article, backed by documents, about Roosevelt and Parker and the Labor Unions.

NINE SPLENDID SHORT STORIES

by Booth Tarkington, author of "The Gentleman from Indiana," Myra Kelly, author of "Little Citizens," James Hopper, Rex E. Beach, and others. All illustrated.

10 cents a copy. $1.00 a year. Get McClure's from your newsdealer, any McClure agent, or the publishers, The S. S. McClure Company, 44-60 East Twenty-Third Street, New York.

WOMAN TRAPS ROBBER SUSPECT

Oak Park Milliner Adopts Ruse—Alleged "Room Workers" Arrested and Plunder from Hotels Recovered.

By a clever ruse, Mrs. R. Sours, owner of a millinery store at 124 Oak Park avenue, Oak Park, last night caused the arrest of Thomas Haley, who is said to have been bent on robbing her. Suspicious of the man when he entered the place at 11 o'clock and asked for the proprietor, Mrs. Sours said she would call him. Stepping to the door she encountered Lieut. Schwass of the Oak Park police, who took Haley into custody.

Property to the amount of $3,000 stolen from downtown hotels has been recovered by detectives, and Lee Kurtin, an actor, 23 years old, who is under arrest, is said to have confessed to the thefts. A woman who said she was Louise Brown was arrested as an accomplice. Sam S. Shubert, theatrical manager, was one of the victims whose property was recovered.

Charged with robbing Steve L'Hommedieu, the turf plunger, of $1,250, Alice Walsh was arrested and locked up. The theft occurred during the Washington park meeting last summer.

Burglars early in the morning secured cigars and money to the amount of $210 from the barber shop of Daniel Scully, in Fifth avenue, La Grange. Horses valued at $1,100 recently have been stolen in the vicinity.

"BELL HOPS" FORM NEW UNION.

Organize at Auditorium Hotel and Raise "Tip" Schedule for the Horse Show Week.

The "bell hops" at the Auditorium Annex yesterday organized and formally resolved that "nothing less than a quarter goes during the horse show week."

A man in voluminous riding breeches and tan leathern "puttees"—one of several "ready to ride" that attracted attention in the rotunda, was the first to find out about the new rule. A youngster in buttons brought him a note and was tipped 10 cents.

The boy gave back the coin.

"Excuse me, sir," he said. "I can't take it. Them's the rules this week. Nothing less than a quarter."

The schedule was something like this:

Bringing ice water	$ .25
Taking cocktail or other drinks to room, two	.25
Telegram containing good news from stock market	1.00
Telegram containing news of slump	.00
Billet doux or flowers to room on another floor	1.00
Ordering carriage	.50

Before night all the guests found out. They also paid.

CONGREGATIONAL CLUB MEETS.

W. J. Dawson of London and Others Address It After Dinner in the First Church.

The Congregational club of Chicago met last night at the First Congregational church. Dinner was served, after which the members listened to talks by guests. The Rev. W. J. Dawson of London, the Rev. A. N. Hitchcock, and the Rev. Cornelius H. Patton, home secretary of the American board of home missions, were among the speakers.

EVEN IF You had a NECK As long as this follow and had SORE THROAT ALL THE WAY DOWN Tonsiline WOULD QUICKLY CURE IT.

TONSILINE is the greatest throat remedy on earth. Tonsiline cures Sore Throats of all kinds very quickly, and is a positive, never-failing and speedy cure for Sore Mouth, Hoarseness and Quinsy. A small bottle of Tonsiline lasts longer than most any case of SORE THROAT. 25 and 50 cents at all druggists. THE TONSILINE CO. CANTON, OHIO.

EXAMINE YOUR DENTIFRICE

Acid and grit, deadliest enemies of the teeth, abound in cheap dentifrices. Fine perfumes do not make fine dentifrices. Your teeth deserve better of you than to be offered up a sacrifice to your pocketbook.

SOZODONT

is of proven value. Sixty years is a pretty good test. No acid, no grit in Sozodont. The Liquid penetrates the little crevices and purifies them; the Powder gives a bright and polished surface.

3 FORMS: LIQUID, POWDER, PASTE.

AMUSEMENTS.

McVICKER'S JACOB LITT, Proprietor. The SAFEST THEATER in the World—40 Exits. ANOTHER OLCOTT TRIUMPH. EVERY NIGHT. MATS. WED. AND SAT. CHAUNCEY OLCOTT IN A SUPERB PRODUCTION OF A Romance of Athlone. HEAR OLCOTT'S POPULAR SONGS. NEXT SUNDAY—LAST WEEK— Chauncey Olcott in Terence SEATS NOW SELLING. HEAR OLCOTT'S TERENCE SONGS.

ILLINOIS NIGHTLY AT 8 SHARP Including Sunday Night, Oct. 30 WED. & SAT. MATINEES GREATEST CAST EVER ORGANIZED. 9—FAMOUS STARS—9

James O'Neill	Grace George
Mrs. Le Moyne	Louis James
J. E. Dodson	Clara Morris
Sarah Truax	Jameson Lee Finney
Elita Proctor Otis	

In THE TWO ORPHANS. Prices—50c, 75c, $1, $1.50, $2.

BERNARD SHAW'S PLAYS Including CANDIDA Are issued in Plays: Pleasant and Unpleasant AT ALL BOOKSTORES

STUDEBAKER TONIGHT Pop. Mat. Wed. ARNOLD DALY Announces BERNARD SHAW'S Comedy CANDIDA With the original company direct from its run of 150 nights in New York. Liebler & Co., Managers. NEXT WEEK | THE MAN OF DESTINY and How He Lied to Her Husband.

FAREWELL CHARITY CONCERT Before Sailing for England. Owing to Unprecedented Success, Return Engagement of His Majesty, King Edward's GRENADIER GUARDS BAND AUDITORIUM MONDAY, OCT. 31, AT 8:15 P. M. 25% gross receipts to St. Luke's Presbyterian Hospital. Prices, 75c, $1.00, $1.50. Box Office Opens Wednesday. MAXWELL EDGAR, Director.

CLEVELAND'S ONLY SAFEST Theater. Phones Harrison 1711-4594. 25c Matinee Daily 10, 15, 25—18 Rows 50 Cts. Nights 10, 15, 25, 35, 50, 75c GREATER VAUDEVILLE. THOUSANDS Turned Away. 3 BIG SHOWS Combined. If You See It at CLEVELAND'S It's New—Good. Oct. 30—Paul Spadoni. Ten Ichi JAPS. Famous GRAND OPERA Trio Edith Decker, Julio Juliani, Sig. Abramoff. Mlle. de Montmorency and Valdina. BOXING GLADIATORS. Carmen Sisters, Burt Haverly, Joe Belmont, Unita & Paul, Molasson. The Big Rit. SCHILZONYI'S 50 Hungarian Boys Band.

REGISTER TODAY. Register a vow today that you won't miss the extravaganza feast. BABES IN TOYLAND GRAND Opera House | Popular Prices Tomorrow | LAST TIMES NEXT SUNDAY—SEATS THURSDAY EZRA KENDALL in "Weatherbeaten Benson"

GREAT NORTHERN TONIGHT 25, 50, 75c Williams & Walker And 65 Others "IN DAHOMEY" Mats. Sun., Wed., Sat.

LA SALLE MATINEE TODAY. "SEE SAM COLLINS MAKE A FUSS" THE JOLLY BARON Over Hannah —He's a Cuss. Bargain Mats.—Tuesday, Thursday and Saturday.

GARRICK POP. MAT. Tomorrow. — THE MERRY MUSICAL GAYETY. JEFFERSON DeANGELIS IN FANTANA IT'S WORTH SEEING MANY TIMES.

...ILLUSTRATED LECTURES... On Scientific Phrenology Every Tuesday and Thursday Evenings at 8 P. M. ("Know Thyself.") The public is cordially invited. ROGER INSTITUTE OF SCIENTIFIC PHRENOLOGY, 90 La Salle-st., Hall 42.

AMUSEMENTS.

WORTH JOCKEY CLUB 31—DAYS RACING—31 COMMENCING MONDAY, SEPT. 26, ENDING MONDAY, OCT. 31 SIX OR MORE RACES EACH DAY. COMMENCING AT 2:15 P. M. ADMISSION $1.00. MUSIC BY BANKS CREGIER'S ORCHESTRA. Special trains on Wabash R. R., Dearborn station (Polk st.), direct to grandstand, as follows: 7:15 a. m., 9:15 a. m., 12:20 p. m., 12:35 p. m., 12:50 p. m., 12:58 p. m., 1:10 p. m., 1:18 p. m., 1:43 p. m. All trains stop at 22d st., 40th st. and 63d st. Sundays the 9:15 a. m. train will run direct to grandstand. Returning, one special train will leave Worth Race track each day after the fifth race; all other trains immediately after close of last race. Also regular suburban trains to Chicago Ridge at 6:05 and 8:00 a. m., except Sunday, and 9:45 a. m. Sundays only. Fare on all special trains, 25c round trip.

At The COLISEUM THIS WEEK Every Aft. at 2:30 Every Evening at 8:15 AMERICA'S MOST FAMOUS STABLES ON PARADE THE.. HORSE SHOW Over 600 Entries and $25,000 in Prizes. ADMISSION—Res'd Seats, Ev'gs, $1.50; Afts., $1.00; Gen'l Admission, including seat in Balcony, $1.00. Down-Town Ticket Office at the Cable Company, Wabash-av. and Jackson-blvd.

POWERS' NEW THEATRE Last 5 Nights and only Matinee Saturday. MR. N. C. GOODWIN In "THE USURPER" by I. N. Morris. NEXT MONDAY—SEAT SALE THURSDAY ROBERT EDESON | In RICHARD HARDING DAVIS' RANSON'S FOLLY.

CHICAGO OPERA HOUSE CONTINUOUS VAUDEVILLE.

John T. Kelly & Co.	Wilton Brothers.
Gillett's Trick Dogs.	Gardner & Vincent.
Maude Alice Kelly.	Reiff Brothers.
Welch Montrose Trio.	Mitchell, Ward & Co.
Traske and Gladden.	Delmore and Oneida.
Mr. and Mrs. Carroll.	Pattie Brown.
Milo and Madison.	The Desmond Trio.
Vincente's Sextette.	The Kinodrome.

Prices, 15—25—35—50c: Reserved, 75c.

HAYMARKET CONTINUOUS VAUDEVILLE.

The Great Lafayette	Mme. Grenadins & 8 Toreadors
The Four Musketeers	"The Diver's Dream."
Alexander.	"The Pearl of Bhutan."
Mme. Aline.	Lindsay's Dogs & Monkeys.
The Delkhes.	Hibbard & Warren.
Bessie Haus.	W. C. Creswell.
Charles Brown.	Evans and Foley.
The Kinodrome.	The Rich Quartette.

Prices, 10, 15, 25, 35, 50c; Mats. 10, 15, 25c

COLUMBUS Bargain Mats. Sun.-Wed.-Sat. ELSIE CRESCY in the Greatest of Melodramas "TO DIE AT DAWN"—A SENSATIONAL SCENIC CRIMES Mat. Prices, 10c—25c; Night, 15c—25c—50c Next—"A MIDNIGHT MARRIAGE."

HYDE & BEHMAN'S MATINEE EVERY DAY. PAUL SCHOESSLING'S 40—CELEBRATED BAND—40 ROSARIO GUERRERO COAKLEY & McBRIDE FIVE NORMANS FULGORA AGNESE MARTINE ARTIE HALL EUGENE O'ROURKE & CO.

SAM T. JACK'S Madison-st., near State. Tel. Cent. 238 2 Big Shows Every Day at 2 & 8 "Charley's Farewell Dinner" and "A Swell Affair."

FOLLY FORMERLY HOPKINS' Har. and State Sts. DAILY BARGAIN MATINEES. Best Reserved Seats, 25c and 50c. No Higher. Fred Irwin's Burlesquers EXTRA—ORIGINAL GIRL IN BLUE—EXTRA.

TROCADERO State & Van Buren Sts. Tel. Har. 2007. DAILY BARGAIN MATINEES. Best Reserved Seats 25c and 50c—NO HIGHER. AL REEVES' BURLESQUERS THE BIG BEAUTY SHOW.

WHERE TO EAT.

Thompson's ESTABLISHED 1856 Restaurants and Lunch Rooms Throughout the city. Popular Prices.

In addition to her new successful restaurant at 244 WABASH AVE., MAMA GALLI continues to serve her FAMOUS ITALIAN COOKING—AT 243 ILLINOIS ST. to the lovers of tasteful eating.

GUNTHER'S 212 STATE STREET. ...FINE LUNCHEONS DELICIOUS REFRESHMENTS. FOUR O'CLOCK TEAS AND AFTER THEATER SUPPERS.

REGISTER TODAY.

Register a vow today that you won't miss the extravaganza feast.

To secure insertion in all country as well as city editions of "The Sunday Tribune" classified advertising must be in this office Friday.

HORSE AS KING BEGINS REIGN.

Big Show Opens with Coliseum Auditorium Ablaze with Light and Color.

ENTRIES OF HIGH CLASS.

Vanderbilt Star Goes Down to Defeat Before His Rival from Boston.

PROGRAM FOR TODAY.

AFTERNOON.

1:00 p. m.—Judging standard trotters, stallions, class 1.
1:40 p. m.—Judging pairs of harness ponies, class 59.
1:50 p. m.—Judging gaited saddle horses, class 78.
2:05 p. m.—Judging harness horses, class 13.
2:30 p. m.—Judging Shetland ponies under saddle, class 60.
2:50 p. m.—Judging pairs of harness horses, the C. P. Kimball & Co. prize, class 90.
3:40 p. m.—Judging middleweight green hunters, class 84.

EVENING.

8:15 p. m.—Judging pairs of roadsters to road-cips, class 7.
8:25 p. m.—Judging gaited saddle horses, class 74.
8:40 p. m.—Judging harness horses to broughams, class 27.
8:55 p. m.—Judging pairs of park horses, class 15.
9:05 p. m.—The best exhibit from any recognized herd; appointments to count, class 91.
9:20 p. m.—Judging four in hands, road teams, class 66.
9:45 p. m.—Judging heavyweight green hunters, class 85.
10:05 p. m.—Judging high jump, class 88.

With all the brilliancy that past displays have led Chicagoans to expect, with all the gaity spick and spanness which always has been its chiefest characteristic, and with an entry list as good as any ever seen in America, the fifth annual exhibition of the Chicago Horse Show association opened its first night session at the Coliseum last evening.

The "open air" shows of the hunt and country clubs and the craze for automobiles failed to impair the horse show's success, in spite of fears to the contrary. And there is a reason for this. As Head Groom "Billie" Bone of Reginald C. Vanderbilt's stables put it:

"The horse was put here to stay by nature. Bicycles, automobiles, and motor boats is only scientific contraptions, and they can't stand the pace."

Interior Is Blaze of Color.

The interior of the great green and gold bedecked Coliseum last night proved the wisdom of Mr. Bone's contention. The blaze of light and color from the boxes and seats that rose to meet the arch of the bunting covered ceiling formed a stage setting worthy of the proudest thoroughbreds in the stud book. The glistening horses, the smart little grooms, and the immaculately clad judges appeared like newly varnished toys against the dull red tanbark of the ring. Around the promenade swept an endless stream of high bred men and brightly gowned women, and it was through this "pulse of the horse show" that King Horse evidenced his supremacy as never before.

For all the interest of this year's opening was centered in the ring. Last year the space before Miss Alice Roosevelt's seat in box 4 was crowded six deep by a throng that frankly turned its back on the arena to stare at the president's daughter; the year before Pierpont Morgan took most of the attention. Last night the interest that surrounded Mr. and Mrs. Reginald C. Vanderbilt, Mr. Bonar leading rivals in popular notice, followed their appearance in the ring, and their contest with the prize winning profiles entered by Jordan of Boston. The Vanderbilt colors came out second best in the skirmish, but they have the rest of the week in which to retrieve their fortunes and they evidently have public sympathy with them.

Vanderbilt Bows Under Defeat.

The first meeting between the opposing stables was in the contest for the $1,000 prize offered for the "best harness horse in the show." In this class Dr. Selwonk, hero of the Newport show and head of the Vanderbilt string, came out third to Hildred and Lord Burleigh, the stars of the Jordan stable. Selwonk was driven by Mr. Vanderbilt. When the result was posted the young easterner bowed his head, set his jaw, and drove out of the ring so fast as to escape most of the sympathetic applause given him. In the dressing room he threw the reins to a groom and plunged downstairs to the stalls, in close conference with "Billie" Bone.

Mr. Vanderbilt changed from his driving clothes to evening dress in the box and of his beaten favorite. Bone and his corps of stable men held a brief and forcible council of war. It was decided that Mrs. Vanderbilt's park pair, Fad and Fancy, must carry off the blue ribbon in the next class, and the owner came down from the box to see that her favorites were groomed and harnessed properly. Seating herself on a bale of straw with her pearls and elaborately gowned dress showing incongruously against the rough surroundings, she gave her trainers instructions and was respectfully "no" as to her handling of the ribbons. It appeared like the "batween halves" conference at a college football game.

Mrs. Vanderbilt Is Defeated.

In spite of all precautions, however, Fad's head did not suit him, and he resented it so strongly that the judges gave first prize to Kitty Gray and the Baron, driven by Miss Edith Beach for the Jordan string.

"What was the matter, Kathleen?" asked Mr. Vanderbilt of his wife as she left the ring.

"They pulled so that I couldn't help it," she answered, and the disappointed young couple went back to the arena box in sorrow.

The Vanderbilt box was not crowded during the evening. For some time Mrs. Vanderbilt and Miss Mary Ryerson sat practically alone until the arrival of James R. Keene of New York, a classmate of the latter, gave them a cavalier. The Vanderbilts arrived as the opening trumpet call sounded and remained till the jumping in the last class had been practically ended. They came from the dinner given for them by Mr. and Mrs. Arthur Meeker.

Arrivals Begin Early.

It was a horse show that began early, as far as its audience was concerned. The spectators started arriving as early as 7:30 and quickly filled the seats and galleries. John Dunn, with an automobile party from Oak Park, was the first boxholder to put in an appearance, and he was soon followed by Marshall Field and the persons who had paid for the privilege of sitting in the boxes as the "aristocratic" eastern side of the ring. Through the western entrance men, women, and many children continued to pour until after the time of opening. One man with a tired appearing husband and twins and a small baby. She was allowed to make her way to the south gallery only after assurances had been given to the ushers that "the kid wouldn't scream."

During the show Wabash avenue was blocked with a triple line of carriages, extending from Fourteenth to Sixteenth street, and there was considerable confusion in handling the vehicles at the conclusion of the evening's fete. The rule to head north was strictly adhered to, however, and several insistent drivers who tried to buck the line with cab or brougham were restrained by the large detail of police.

Society Well Represented.

The show received the prestige of society. The boxes were filled with representatives of fashion. The honors could fall to no one, since the exhibition brought out so many people just returned to town that interest passed from one to another with surprising rapidity. There were those who had just returned from a summer in Europe, others who had come home only yesterday, and some who suddenly surprised their friends by appearing at the Coliseum just in the nick of time.

Of the last might be mentioned Mr. and Mrs. Marshall Field Jr., who came with Mr. Marshall Field and Mr. and Mrs. J. M. Field. Mrs. Field wore a fanciful costume of mauve gauze combined with gold embroidery and cream lace. Her hat was of biscuit felt and trimmed with shaded brown feathers and mahogany roses. Her boa was a long, loose one of cream broadcloth.

Mrs. Vanderbilt's Gown.

Mrs. Vanderbilt, so young in appearance that she might well be taken for a debutante, sat in close conversation with Mrs. Arthur Meeker and Miss Mary Ryerson, Mr. Vanderbilt and Mr. Moore. She was magnificently gowned, all in gray. White tulle formed the underlayer of a gray lace robe, figured in a small design with dull gray opalescent sequins. Across the bodice and through the sleeves ran white lace which bore bands of the sequins. The gown was trained slightly and had elbow sleeves. Her large gray chiffon hat was slightly turned on one side and massed with gray plumes. A three-quarter coat of sable completed the costume. Her only ornament was a necklace of pearls.

Many Beautiful Gowns Worn.

Among the many beautiful costumes noted were the following:

A.

Adams, Mrs. George—White cloth gown trimmed with silver white braid and insertion of plaited chiffon; white hat of tucked Valenciennes lace.

Amberg, Mrs. J. H.—Irish lace over white chiffon and silk, white broadcloth coat with Irish lace; blue panne velvet and Irish lace hat with blue feathers.

McArthur, Mrs. L. L.—Light blue broadcloth, trimmed with Irish lace; black velvet hat, trimmed with white Valenciennes lace and white aigrettes.

Austrian, Mrs. A. S.—Hand embroidered white gown with pearl trimmings; blue velvet hat trimmed in chiffon, with plumes.

B.

Booth, Mrs. W. Vernon—White embroidered velvet, dog collar of pearls; hat of white and ostrich tips.

Booth, Mrs. Alfred Vernon—Pearl gray crêpe de chine, with white chiffon Elizabeth lace; white picture hat of duchess lace and white ostrich feathers.

Brewster, Mrs. Walter—Blue cloth and shaded lace; pearls; black velvet hat, with black plumes; white broadcloth coat.

Byram, Miss—White broadcloth, dull blue velvet, heavily braided with silk, lace yoke; pearl chain, with amethyst clasp; large dull blue hat, with plumes of same drooping down over her hair.

Babcock, Mrs. F. R.—Light blue tucked silk, with violet velvet bodice and white Irish point lace; light blue velvet hat, with violet daisies and violet feathers; white broadcloth coat, Persian trimmings.

Baker, Mrs. Howard W.—Cream silk, with Cluny lace; shirred hat of gold embroidered silk, with white ostrich plumes; turquoise pendant.

Bigelow, Mrs. Nelson P.—Black silk crêpe robe, trimmed in cream lace and Persian bands; long sable coat, black lace large hat, white plume; sable muff.

Blair, Mrs. Watson—White chiffon cloth gown, trimmed with point lace; hat of lace and pink roses, shimmering with diamond dust; white ostrich feather boa.

Burns, Miss Marjorie—White cloth gown, emerald green velvet, and heavy lace; emeralds and pearls; large black felt hat, with two immense white ostrich plumes around crown.

C.

Chalmers, Mrs. W. J.—Black and white lace gown, diamond and turquoise ornaments, black velvet hat with long, white ostrich plume.

Cobb, Mrs. George W.—Cream embroidered mousseline de soie robe, white chiffon hat, and white roses, white coat and diamonds.

Coleman, Mrs. Cobb—Bright green velvet gown, trimmed with white Valenciennes lace and heliotrope edgings; green velvet hat, with green insertions and green ostrich feathers.

Cramer, Mrs. Ambrose—White broadcloth, with deep embroidery.

Cramer, Mrs. E. W.—Gown of black and white lace, white lace hat, trimmed with black velvet and white ostrich tips, corsage of large lavender orchids.

Crane, Mrs. Harold—Pale blue crêpe, Irish point lace, white cloth coat, deep lace collar; hat entirely of violets; diamonds and pearls.

Crane, Mrs. Richard Jr.—Pale gray crêpe gown, black and white hat, clusters of tiny pink ostrich feathers.

D.

Dixon—Mrs. Arthur—Black gown of chiffon velvet, Irish lace trimming, white lace toque.

Dick, Miss Mabel—Brown chiffon velvet suit, pale yellow bodice of crêpe de chine, white tulle hat, large white and yellow plume; coat embroidered in brown and yellow.

Dibblee, Mrs. Henry—White lace gown, trimmed with tiny pink roses; toque of pink chiffon and roses.

Dupee, Mrs. Walter—Lace gown of Irish point; Irish point lace hat; large pearl ornaments.

F.

Farwell, Mrs. Walter—White satin shirred gown, white duchess lace trimmings; scarf and muff of marabot feathers; white lace picture hat.

Farwell, Mrs. Granger—Black chiffon velvet gown, yoke of white lace, bands of white and black embroidery; small white lace toque edged in ermine; black velvet coat trimmed with embroidery and lace; diamond necklace.

Felton, Mrs. S. M.—Violet embroidered broadcloth, violet panne velvet; violet panne velvet turban.

Felton, Miss—White broadcloth and Russian lace; white broadcloth coat and white and pink hat.

Field, Mrs. Marshall Jr.—Brown spangled chiffon gown, collar of rose point; white felt hat, brown ostrich tips.

Field, Mrs. J. M.—White chiffon and lace; small hat of green and white daisies.

G.

Gaylord, Mrs. Willard S.—Fawn colored broadcloth gown, turquoise ornaments; black and white felt hat with pale blue ostrich plume.

Gibson, Mrs. Preston—Black grenadine silk, rose point lace yoke, white broadcloth coat, trimmed in sable; black picture hat with ostrich plumes.

Green, Miss Eleanor B.—Black net gown, white silk Arabian lace coat, black velvet hat, with ostrich plumes.

H.

Harahan, Mrs. James T.—White peau de soie, embroidered gown, pearls and diamonds; large black hat.

Heisen, Miss—White Chantilly over white silk, custard broadcloth coat with ermine collar; black lace and velvet hat with black feathers.

Heisen, Miss Mamie—White silk crêpe and lace over white silk; coat of cloth of gold; white chiffon hat with white feathers.

Howe, Mrs. Richard—Rose point over pale lavender silk, hat of pink roses and ostrich plumes.

Hoxie, Mrs. John A.—Black lace gown trimmed in jet.

Hunt, Mrs. Jarvis—Blue cloth gown, white Irish point lace yoke, and lace medallions, hat of black ostrich feathers, immense bunch of violets.

J.

Jordan, Mrs. E. D.—Black spider web lace and unique diamond ornaments, and black spangles; black hat with two long white and black ostrich plumes.

K.

Keith, Mrs. W. W.—Black lace over taffeta silk, with trimmings of velvet and jet; picture hat of black velvet, lace, and plumes.

Kenna, Mrs. E. D.—Brown velvet, with hand embroidered bands; black and white lace hat; violets.

King, Mrs. John C.—Gray chiffon cloth, accordion plaited; blue felt hat, trimmed with roses; boa of ermine.

Kohlsaat, Miss Pauline—Pearl gray crêpe de chine, white Irish crochet lace; black picture hat.

L.

Lefens, Miss—Green taffeta gown, large white picture hat.

Lyman, Mrs. J. P.—Rose pink chiffon taffeta, light blue and black applique, white broadcloth coat, white beaver hat, with pale green foliage around rim.

Lord, Miss Helen B.—White veiling, with Irish point lace and pearls, white velvet hat, faced with black, with aigrettes.

M.

Miller, Mrs. Elisha H.—Saffron colored gown of satin, corded and trimmed with insertions of chiffon and lace; large white satin hat trimmed with aigrettes, shading from white to cream and lavender.

Morris, Mrs. Ira M.—Black velvet gown, with girdle and trimmings of spangles; large white hat, with plumes.

Mayer, Mrs. Levy—Hand embroidered cloth white gown, trimmed in lace, with black hat.

Meeker, Mrs. Arthur—Old rose velvet coat, with black velvet and cut steel trimmings, over white gown, fur collar, white hat with ostrich plumes.

Morris, Mrs. Edward—White silk poplin with Russian applique, white silk and lace coat; white feather hat.

Moulton, Mrs. W. C.—Lavender voile, with white Irish point lace, shirred over whole, save chiffon vest, hat of lavender silk velvet, with shaded lavender plumes.

Moore, Mrs. James Hobart—Pompadour silk gown, elaborately trimmed over Valenciennes lace skirt; white lace hat, trimmed with ostrich plumes.

McCormick, Mrs. Cyrus—Fawn colored satin, gold embroidered; black picture hat.

McKinlock, Mrs. George A.—White French crochet gown over white silk, sable coat, muff, and boa; white lace toque; diamonds.

N.

Newton, Mrs. Robert C.—Brown velvet suit, bodice of cream chiffon, with pearl trimmings; brown velvet coat, embroidered in cream and blue; large cream Irish lace hat, white plume and blue satin bow; ermine muff.

O.

Odell, Mrs. W. R.—Black velvet gown with yoke and trimmings of white lace; picture hat of chiffon and roses.

P.

Plamondon, Miss Marie—Mouse gray broadcloth tailored suit, with large velvet hat of same shade.

Pool, Mrs. Marvin B.—Heliotrope chiffon, velvet gown trimmed with gold cord and white lace; white broadcloth ermine lined cloak, Irish lace hat with velvet crown, white ostrich tip.

Pope, Mrs. C. E.—Blue chiffon velvet gown, Elizabeth lace bodice, coat of same, trimmed in chinchilla fur; white chiffon hat.

Porter, Mrs. H. H., Jr.—Sage green velvet with lace yoke; hat of green and white flowers and velvet.

R.

Rosenthal, Mrs. Benjamin J.—Pastel lavender gown, tight fitting three-quarter coat, and walking skirt; lavender hat, with plume to match.

Ryerson, Miss Mary—White lace and ermine coat, worn over gown of black lace and net; pink hat, covered with tiny ostrich tips.

Rutter, Mrs. Dudley—Black velvet gown trimmed with heavy cream lace, white beaver hat with ostrich feathers.

S.

Schlesinger, Miss—White voile gown trimmed in Irish lace, white spangled Egyptian shawl, hat of white lace, trimmed in black velvet and white plumes.

Schwab, Mrs. H. E.—White lace over white silk, dash of pink and black about shoulders, pink silk and white chiffon hat.

Smith, Mrs. Frank M.—Blue crêpe gown, with hand painted chiffon and lace garniture, white broadcloth coat with hand crocheted lace, hat of white crêpe with blue and white feathers.

Spoor, Mrs. J. A.—Gown of rose point over pale yellow silk, ermine collar, white lace hat with long white ostrich plume.

Sprague, Mrs. A. A.—Hand painted organdie gown, elaborately trimmed with French knotted lace, hat of blue malines and pink roses.

Stumer, Mrs. Louis M.—Violet tailored Prince Albert coat and skirt, sable muff and scarf, with knot of violets, white moire hat with feathers and violets.

T.

Taylor, Mrs. Chatfield—Black chiffon, yoke of black point de venise lace, dog collar of pearls and diamonds, black picture hat, black ostrich plumes; corsage bouquet of orchids.

Tweedie, Mrs. Alec, of London—Brown and cream silk gown, bodice trimmed in orange velvet and cream lace; large brown hat with orange trimmings; brown cloth cape embroidered in black; pearls.

W.

Weaver, Mrs. H. E.—Black and white French tulle gown, trimmed in lace; white lace hat with small plumes; large white feather boa; white broadcloth coat trimmed in black embroidery.

West, Mrs. Roy O.—Gray crêpe de chine, trimmed in lace; lace hat.

Y.

Young, Mrs. Otto—White crêpe de chine gown trimmed with white lace and pearls; gray broadcloth coat with chenille trimmings; hat of gray velvet with white tips.

OCCUPANTS OF THE BOXES,

Names of Members of the Many Parties in Attendance at the Horse Show.

Following are the names of the people sitting in the boxes:

1—Mrs. C. E. Quinton, Miss Schaaf, Mr. H. P. Crane.

2—Mr. and Mrs. M. L. Landeker, the Misses Landeker of San Francisco, Mr. V. Hirsch of St Louis.

3—Mr. and Mrs. H. F. Good, Mrs. John R. Hoxie, Mrs. John R. Hoxie Jr., C. F. Stave.

4—Mr. and Mrs. Charles M. Anthony of Peoria, Miss Thomas of Lincoln, Pa., T. Corning of Peoria.

5—Mrs. Levy Mayer, Miss Schlesinger, Miss Woolf, Miss Rosenbaum, Mr. and Mrs. A. S. Austrian, E. F. Schlesinger.

6—Mr. and Mrs. John R. Thompson, Mr. and Mrs. Roy O. West, Mrs. Lena Hersey, Miss Olive Philbpl, Miss Bertha Brown of Boston.

7—Mr. and Mrs. R. W. Houghton, Mr. and Mrs. Hickcox, Miss Whitcomb, all of Milwaukee.

8—Mr. and Mrs. Silas Cobb Coleman, Miss Harriet Smith, Miss Josephine Toynton, Mr. and Mrs. Dudley Rutter, Mr. Adolph Babcock.

9—Mr. and Mrs. Franklin P. Smith, Dr. and Mrs. L. L. McArthur, and Mr. and Mrs W. G. Henry.

10—Mr. and Mrs. Otto Young, Mrs. Byron Hobart, and Mr. Lawrence Heyworth.

11—Mr. and Mrs. L. M. Newgass, Mr. and Mrs. M. Haber, Mrs. Heineman.

12—Mr. and Mrs. John Condon, Miss Marguerite Condon, John Condon Jr., Miss Fermerich.

13—Mr and Mrs. Marvin B. Pool Mrs. R. B. McCoy, Mr. and Mrs. Howard Baker.

14—Mr. and Mrs. W. Rodiger, Mr. and Mrs. Cady M. Jordan, Mr. W. M. Baldwin.

15—Mr. and Mrs. John F. L. Curtis, Mr. and Mrs. F. R. McMullin, Mr. and Mrs. G. E. Marcy.

16—Mr and Mrs. John Farson, Mr. and Mrs. Darius Miller John Farson Jr., Miss Pearl Laverty.

17—Mr. and Mrs. N. P. Bigelow, Mr and Mrs. C. E. Pope, Mr. Alfred Baker.

18—Mr. and Mrs. Granger Farwell, Mr. and Mrs. H. N. Tuttle.

19—Mr. and Mrs. Herbert L. Swift, Mr. and Mrs. Robert C. Newton, Mr. George Swift.

20—Mr. and Mrs. H. E. Weaver, Mrs. Alec Tweedie of London, Miss Caroline Weaver, Mr. and Mrs. M. B. Wells.

21—Mr. and Mrs. G. A. McKinlock, Mr. and Mrs. A. B. Dick, Miss Mabel Dick, Mr. and Mrs George W. Cobb

22—Miss Helen B. Lord, Miss Mary Lord, Mr. J. F. Lord, Mr. and Mrs. Walter Brewster, Miss Jessie Hamilton of Albany, N. Y.; Mr. William Lindley, and Mr. Edward Hassler.

23—Mr. and Mrs. B. L. Winchell, Mr. and Mrs. J. B. Watson.

24—Mr. and Mrs. Edward D. Kenna, Mr. and Mrs. John W. Kendrick.

25—Mr. and Mrs. Louis Stumer, Mr. and Mrs. Gustave S. Ullman, Mr. and Mrs. Benjamin J. Rosenthal.

26—Mr. and Mrs. Calvin Smith, Mr. and Mrs. Frank M. Smith, Mr. Fred G. Smith, Mrs. Deming Smith of San Francisco.

27—Mr. E. F. Carey, Mr. and Mrs Edwin Clark, Mr. and Mrs. W. C. Moulton, Mrs. Morris Thomas.

28—Mr. and Mrs. Ambrose Cramer, Miss Jones, Miss Helen Jones, Mr. F. A. Marsh, and Mr. C. R. Corwith.

29—Mr. and Mrs. L. D. Kneeland, Mr. and Mrs. Allen Clement, Capt. and Mrs. Robert Hunt.

30—Mr. Charles Swift, Mr. and Mrs. F. J. Pardee, Mr. and Mrs. John C. Dean, Mrs. M. Allen.

31—Mr. and Mrs. Arthur Dixon, Mr. and Mrs. George Dixon, Mr. and Mrs. James T. Harahan, Miss Grace Dixon.

32—Mr. and Mrs. E. T. Glennon, Mrs. M. J. Slavin, Dr. and Mrs. Frank E. Pierce.

33—Mr. and Mrs. Ira N. Morris, Mr. and Mrs. A. J. Pardridge, Miss Gertrude Rothschild of New York.

34—Charles H. Wacker, Mr. and Mrs. W. H. Bush, Mrs. H. Magnus, Miss Lefens, Mr. and Mrs. H. F. Williams.

35—Mr. and Mrs Elisha H. Miller, Miss Marie Plamondon, Baron Schlippenbach.

36—Mrs. Kate Roberts, Mr. and Mrs. Nate R. Salsbury, Mr. and Mrs. Alfred Vernon Booth, Mr. Edward E. Gray.

37—Mr. and Mrs. James P. Lyman, Mr. and Mrs. A. E. Allen, Miss Florence Lyman.

38—Mr. and Mrs. E. H. Peters, Mr. and Mrs. John J. McCarthy, Mr. and Mrs. William F. Monroe.

39—Mr. and Mrs. W. F. Renshaw, Mrs. William Renshaw, Mrs. William Schaub, Miss Eleanor Green, and Mr. E. Wilson

40—Mrs. Chatfield-Taylor, Mrs. Walter Farwell, Miss Ethel De Koven, Mr. Frederic McLaughlin, Mr. R. A. Agassis.

41—Mr. and Mrs. Clarence Moore, Miss Pauline Kohlsaat, Mr. and Mrs. Preston Gibson, Mr. A. G. Sprague.

42—Mrs. J. L. Stack, Mr. and Mrs. Samuel G. Hatch, Miss Florence Hastings, Miss Louise Hastings,

43—Mr. and Mrs. F. P. Frazier, Mr. and Mrs. T. P. Shonts, Mr. and Mrs. Frank C. Letts.

44—Mr. and Mrs. Cyrus McCormick, Mr. and Mrs. F. B. Noyes, Mr. and Mrs. J. A. Spoor.

45—Mr. and Mrs. Richard Howe, Mrs. Dudley Winston, Mr. Robert Lincoln, Mr. and Mrs. E. W. Cramer.

46—Mr. and Mrs. Walter H. Dupee, Miss Edith Kennett, Durand Kennett, Mr. John Dupee, Dr. Frank Cary.

47—Mr. Marshall Field, Mr. and Mrs. Marshall Field Jr., Mr. and Mrs. J. M. Field.

48—Mr. H. H. Porter, Mr. and Mrs. H. H. Porter Jr., Mrs. James Winterbotham Jr., Mrs. Prentice, Mr. J. H. Winterbotham.

49—Mr. and Mrs. W. Vernon Booth, Mr. and Mrs. W. J. Chalmers, Mr. and Mrs. Willard S. Gaylord, Mr. D. W. Burrows.

50—Mr. and Mrs. W. W. Keith, Miss Grace Cumnock, Mr. W. W. Rathborne, Mr. Potter Palmer, Mr. Clive Runnells.

51—Mr. Arthur Caton, Mr. and Mrs. R. W. Patterson, Mr. and Mrs. Watson Blair, Mr. Edward Blair.

52—Mr. and Mrs. John C. King, Mr. and Mrs. Henry Dibblee, Mr and Mrs. A. A. Sprague II., Mr. and Mrs. W. R. Odell.

53—Mr. Sidney C. Love, Mr. and Mrs. William H. Colvin, Mrs. E. A. Small, Mr. Edward Smith, Mr. and Mrs. Kenneth Cowan.

54—Mr. and Mrs. Reginald Vanderbilt, Miss Mary Ryerson, Mr. Palmer of New York.

55—Mr. and Mrs. James H. Moore, Mr. Howard Willits of New York, Mr. and Mrs. H. K. Bloodgood, Mr. Nathaniel Moore.

56—Mr. and Mrs. Arthur Meeker, Mr. and Mrs. Leroy Fuller, Miss E. Bellas, Mr. William Hazard.

57—Mr. and Mrs. E. D. Jordan, Miss West of Boston, Miss Dorothy Jordan.

58—Mr. and Mrs. Charles Garfield King, Mr. and Mrs. Richard T. Crane Jr., Miss Muriel Byram, Miss Marjorie Burns, Mr. Howard Gillette, Mr. J. M. Mackay.

59—Mr. and Mrs. Jarvis Hunt, Mr. and Mrs. Robert S. McCormick, Mr. and Mrs. Joseph Coleman.

60—Mr. John B. Kitchen, Mr. and Mrs. Harold Crane, Mr. William Holbrook.

61—Mr. and Mrs. A. G. Leonard, Mr. and Mrs. W. D. Washburn of New York, Mrs. J. R. Leonard, Miss Isabel Leonard of Chicago.

62—Mr. and Mrs. M. H. Tichenor, Mr. and Mrs. James H. Hiland, Mr. and Mrs. F. W. Herring of Watertown, N. Y.; Mr. and Mrs. William H. Daniels, and Master Hawley Tichenor.

64—Mr. and Mrs Edward Morris, Mr. and Mrs. H. C. Schwab, Mr. and Mrs R. H. Hunter.

65—Mr. and Mrs. C. A. Plamondon, Mr. and Mrs. Harry Powers, Mr. and Mrs. J. H. Amberg, Miss Charlotte Plamondon.

66—Mr. and Mrs. Elmer Black, Mr. and Mrs. James H. Channon, Mr. and Mrs. LaVerne W. Noyes.

67—Mr. Charles M. Hewitt, Mr. and Mrs. F. R. Babcock, Miss Mamie Heisen, Miss Myrtle Heisen.

68—Mr. and Mrs. S. M. Felton, Miss Felton, Miss Ruth Felton, Miss Dorothy Felton, Mr. Spencer of St. Louis, Mr. Garrard Winston.

69—Mr. and Mrs. J. Fred Butler, Mr. and Mrs. Daniel S. Jones, Mr. and Mrs. William Thompson.

70—Mr. and Mrs. Frederick Robinson of Racine, Wis.; Mr. and Mrs. Frank K. Bull, Mr. and Mrs. A. Gilbert.

71—Mr. and Mrs. W. E. Farlow, Mr. W. Howe, Mrs. Perez Howe, Mr. and Mrs. Ira Mix.

REGINALD VANDERBILT'S DR. SELWONK, WINNER IN THE HEAVY HARNESS CLASS
COPYRIGHTED 1904 BY C.J. ROSS

Chicago Society People and Their Guests Make First Night of Horse Show a Brilliant Event; Important Prizes Are Captured by Horses of Reginald Vanderbilt and Other Out of Town Owners.

CH. BUNN'S GENERAL SHAFTER, WINNER SHETLAND PONY CLASS

BOSTON HORSES TAKE THE HONORS

Mare Hildred, of the Jordan String, Wins in the Special Harness Class.

FEATURE OF BIG SHOW.

Vanderbilt Gets Two Prizes in the Afternoon Competition at the Coliseum.

[BY HENRY TEN EYCK WHITE.]

What Reginald Vanderbilt of New York and the E. B. Jordan horses from Boston did to the horse show program yesterday was plenty. Between them they carried off five ribbons with three horses, and incidentally established the fact that two of their crack nags—Hildred from the Jordan string and Dr. Selwonk of the Vanderbilt stable—are going to be hard to beat whenever they start this week.

Hildred was the real sensation, and her winning of the special harness class in the evening was a triumph of the highest sort. The event was one of the richest of the show, the first prize being $1,000, the second $200, and the third $100. This money was offered for the best harness horse of any type, and the conditions allowed the highest type of horses in the show to compete, the result being the appearance of a field of nags that for all around quality have seldom, if ever, been equaled.

Hildred in Class by Herself.

The entries were: The Saint and The Master, entered by J. H. Moore; Hildred and Lord Burleigh, entered by E. B. Jordan of Boston; Dr. Selwonk, entered by Reginald Vanderbilt; Rustling Silk, entered by Tichenor & Co.; and Harmony, entered by Walter H. Dupee. There was not one of the animals with which serious fault could be found, and in every instance they were driven by expert reinsmen, so that the test was a fair one.

Hildred, that showed so grandly to halter in the afternoon, was just as much at home before a cart, and the rhythmical manner in which she stepped the tanbark, making the turns with as pure an action as she trotted the stretches, showed the critics that she would be hard to beat. Her stable mate, Lord Burleigh, also was an apt hand at the business, but between him and some of the others there was not much to choose, while Hildred seemed in a class by herself.

Winner a Pure Bred Hackney.

The winning mare is a pure bred hackney, and taken one way and another she is by odds the best specimen of the breed ever seen in the west. She is an imported animal, having been bred in England, and is by Stowe Gabriel, dam by Cadet, which latter horse has for several years been on this side of the water, having been brought over by President Caswatt of the Pennsylvania railroad. She is now 6 years old, and began her career in the show ring as a 3 year old, when she earned for herself the title of champion mare in hand, her work to halter being of the highest order. A year ago last January she was broken to harness, and since then has added to her triumphs at the new way of going.

The mare has been beaten only once, no matter what the style of showing, during her entire career, and that was last year in the contest for the Waldorf-Astoria cup by the imported hackney, Forest King, for which W. H. Moore paid $16,000 in England for the express purpose of winning the New York trophy. Hildred has beaten Burlingham and other harness cracks since she was put to that line of work, and this year earned the title of champion mare at the Philadelphia, Boston, Brockton, and Newport hows.

To those who visited the show in the afternoon the victory of Hildred was not much of a surprise. She was in a class for coach horses, open to any recognized coaching breed, horses to be shown in hand or by the side of a saddle horse. In this ring Hildred met a quartet of extra good ones, but from the time she entered until the blue ribbon was pinned on she was the whole show.

Another Victory for Jordan Stable.

But the Jordan stable was not satisfied with taking two of the chief prizes of the day, and one in which the money reward was the largest of the show. Previous to the calling of this class the tandems had been sent into the ring. There were three contestants, Tichenor & Co., Pepper & Co., and the Jordan stable. L. M. Newgass, who drove the Tichenor entry, handled his pair well, but the Jordan outfit had the others beaten a long ways in the matter of dash, straight driving, and general aptitude for the business in hand. They won all the time after entering the ring, making a hit with the crowd from the start, and seldom have two horses received more applause.

Dr. Selwonk Wins a Victory.

Mr. Vanderbilt won a double triumph in his first start at the horse show in the afternoon. Dr. Selwonk and Amazement taking first and second prizes in the heavyweight harness class and outshowing the other entries so easily that the result never was in doubt from the time the horses had made one circuit of the ring.

Mr. Vanderbilt had the mount behind Dr. Selwonk and handled the big chestnut in a skillful and pleasing manner, showing off the horse's best points without taking too much out of him. When the blue ribbon was affixed to the "doctor's" bridle Mr. Vanderbilt plainly showed his pleasure and after he had left the ring and reached the unhitching room he had a smile for every one. The horse he won with is an extra fine looker and was bought in Boston by Mr. Vanderbilt something less than a year ago.

Mr. Vanderbilt's victory was a popular one, the audience cheering lustily when the decision of the judges was announced. The show had been opened on time, and there was action and enthusiasm right from the start. It was known that the Vanderbilt string would take a hand in the early events, and Hildred also would be paraded in public for the first time here, and there naturally was an anxiety, especially on the part of the other exhibiters, many of whom were present, to see what the eastern celebrities looked like and how they would perform.

Judge Haney Meets Accident.

When the class for pacing roadsters was called there was a good deal of interest among the Chicagoans, as all except one of the entries are owned here. As matters turned out the foreigner, a handsome bay gelding called Teddy Roosevelt, that hails from St. Joseph, Mo., got the first prize, and under the circumstances he deserved it. For the last three years Judge Elbridge Haney has carried off the blue ribbon in this contest with his handsome black mare, Jessie Roy.

Jessie was on hand yesterday, but in the preliminary stepping up and down the ring the forward right hand wheel of the wagon to which she was hitched struck a chuck hole in the track with the result that it was demolished, the rim being broken so that one corner of the light racing wagon pitched forward to the ground.

Black Mare Shows Good Sense.

With almost any other horse than Jessie Roy a serious time would have resulted. But Judge Haney knew the black mare, and, as he said later in the day, he relied on her good sense. So he refrained from jumping from the wagon, and, as the vehicle crumbled to the ground, all the weight of the driver and vehicle being thrown on the right shaft when the accident occurred, the mare came to a standstill, and, with a word of encouragement from her driver, stood like a soldier until the ring attendants reached her head and took charge of matters.

The mare was hitched to another vehicle and again entered the ring, but the mishap had told on her nerves a little and she was not able to put up the exhibition of former years, so that none of the ribbons went to her. E. F. Hoxie's Harry Le Clair was awarded second prize, while the third went to the good looking stallion, Will Davis, owned by and named for the theater manager.

AWARDS MADE IN THE ARENA.

Judges Spend Busy Afternoon and Evening in Distributing Ribbons Among Fine Animals.

The judges spent a busy afternoon and evening in inspecting the different classes and awarding the ribbons to the finest horses. Prizes were as follows:

AFTERNOON AWARDS.

Coach horses [mares]—Eben D. Jordan's Hildred, chestnut, first; M. H. Tichenor & Co.'s Sweet Marie, bay, second; Miss K. L. Wilkes' Rhea W., bay, third.

Harness horses [heavyweights over 15 hands 3 inches], shown before gig, dogcart, or phaeton—Reginald Vanderbilt's Dr. Selwonk, c. g., first; Reginald Vanderbilt's Amazement, b. m., second; M. H. Tichenor & Co.'s Polly Prim, b. m., third.

Pacers [3 years old and over]—Don Riley's Teddy Roosevelt, b. g., first; E. F. Hoxey's Harry Le Clair, b. s., second; Willowdale Farm's Will Davis, b. s., third.

Harness ponies [Shetland]—Charles E. Bunn's Gen. Shafter, b. and w. h., first; Master John R. Thompson's Sampson, br. h., second; Charles E. Bunn's Abelard, blk. h., third.

Coach horses for William H. Moore prize [stallions]—M. H. Tichenor & Co.'s Drummer Boy, br. s., first; M. H. Tichenor & Co.'s Carman, b. s., second; Indian City farm's Shan Mullagh, ch. s., third.

Pairs of harness horses over 15 hands and under 15 hands 3 inches, for road work to T cart or phaeton—M. H. Tichenor & Co.'s Oconomowoc, b. g., and Jay Bird, rn. g., first; Crow & Murray's Show Girl, b. m., and Sporting Duchess, b. m., second; George Pepper & Co.'s Creighton, b. g., and Sherman, b. g., third.

Saddle horses [mare or gelding 14 hands 2 inches or over, used for private work by resident of Chicago]—Mrs. Arthur Meeker's Diana, b. m., first; Mrs. J. H. Moore's Lightfoot, blk. g., second; F. O. Butler's Romona, ch. m., v. h. c.

Hunters [lightweight qualified up to carrying under 165 pounds to hounds]—Crow & Murray's Onerious, ch. g., first; E. H. Weatherbie's San Toy, b. m., second; John Gaines' Mrs. Murphy, b. m., third.

EVENING AWARDS.

Runabout classes—Harness horses for the Rector trophy (horse not under fourteen hands three inches; horse counts 50 per cent and wagon and appointments 50 per cent)—James H. Moore's Royal Victor II., first; Reginald Vanderbilt's Fancy, reserve ribbon; Ira N. Morris' Lord Algy, V. H. C.

Road tandems, any size—Eben D. Jordan entry, first; M. H. Tichenor & Co., second; George Pepper & Co., third.

Saddle horses (over fifteen hands and not exceeding fifteen hands two inches, 3 years old or over, up to carrying 160 pounds)—Frank K. Bull's Lady B

HANECY FACTION IS GIVEN A JOLT.

Republican Committee Turns Down Legislative Nominees in First.

DROPS OUT "ED" MORRIS.

Action Follows the Rulings of the Board of Election Commissioners.

That part of the old Lorimer machine which worked under the lieutenantcy of Judge Hanecy was given a jolt yesterday by the county executive committee. After the election commissioners had thrown out the republican nominations for representatives in the First and Third senatorial districts, Chairman Reddick and his colleagues displaced the Hanecy nominees in the First district and certified to the election board two candidates from the ranks of the reorganizers.

The committee named Francis D. Brady, a clerk in the Probate court, and Edward D. Green, a negro, to take the places on the ticket of Henry V. Durand and "Ed" H. Morris, the negro lawyer, who long has been a Lorimer lieutenant. His displacement by the committee means the fall of Morris as a boss.

Slate Made Clean in Two Districts.

The election commission took up the contests in the First, Third, and Ninth senatorial districts. They decided that all of the republican nominations were illegal, for the reason that neither the regular nor the rump conventions held in the two first named were composed of the requisite number of voters to form a quorum. They swept the slate clean and left the vacancies to be filled by the county committee.

In the First district the "rump" convention had nominated Jacob Boll and Edward D. Green. The elements opposed to Hanecy and Morris were given recognition by the certification of Green, while Brady was selected through the influence of Charles Walchier, committeeman from the First ward.

Compromise in the Third.

In the Third district the regulars had nominated Rush C. Butler and Walter E. Beebe while the "rump" convention put up Daniel Buettner and Thomas E. Boyd. In this case the committee decided to make a straight compromise and therefore named Beebe and Buettner as the candidates.

The election commission recognized the nominees of the regular democratic convention in the Ninth district. They are Anton J. Cermak and Joseph W. Hartnett. The nominees of the bolters were Eugene Danaher and Richard Quinn.

The republican senatorial committee named William M. Brown of Ravenswood as candidate for senator in the Sixth district in place of Harry Oldam, who has gone to England. The nominee is a dealer in pickles at 113 Michigan avenue.

Judson Harmon Is Coming.

One of the big democratic speakers in Illinois before the end of the campaign will be Judson Harmon of Ohio, attorney general under Cleveland and one of the presidential possibilities at the St. Louis convention. He will speak at Danville Oct. 29 together with J. Hamilton Lewis, Thomas Fern, candidate for lieutenant governor, and Judge Charles B. Thomas, candidate for state treasurer. Mr. Harmon also will speak at Rockford Nov. 1.

Congressman J. M. Head of Tennessee will speak in Chicago Oct. 25 and 26 and at Dixon the following evening. J. C. Chamberlayne of New York also will stump Illinois from Oct. 28 to Nov. 3.

Invite W. J. Bryan to Come.

The Bryan campaign in Illinois still is in the air. The following telegram was sent him yesterday from democratic headquarters:

W. J. Bryan, Jeffersonville, Ind.: Would like to have you for a three days' itinerary in Illinois, starting at Champaign and ending at Salem. Not more than 700 miles' travel. Shall provide special train for you. If you can give us this time kindly wire date. CHARLES BOESCHENSTEIN, Chairman.

Nothing has been heard from Mr. Bryan personally, although it was given out that a member of his party wired that the Nebraskan would let the committee know his decision as soon as possible.

"Tom" Taggart Here for Conference.

"Tom" Taggart will be in Chicago today. He will arrive at noon and immediately go into conference at the Sherman house with some of his lieutenants from northern Indiana. After that he will devote his attention to Illinois and depart tomorrow.

"Is he going to bring any money with him?" an official at democratic headquarters was asked.

"I don't know. I hope he brings some of that Standard oil money," he replied with a merry laugh.

Talks to Commercial Men's Club.

"The policies of political parties become principles of the government when those parties get into power," said John Scanlon of the United States treasury yesterday noon at the Commercial Men's club at 128 Market street. "The wealth of this country has increased $85,000,000,000 in forty years solely by reason of the principles and laws maintained by the republican party.

"We had a deficit every year Cleveland and his party were in charge of the government. If you elect a democratic president you will have the same kind of times you had from 1893 to 1895."

Ask Support for A. C. Barnes.

An open letter signed by several hundred members of the Chicago Bar association is being circulated in pamphlet form in the interest of Assistant State's Attorney Albert C. Barnes' candidacy for the Superior court bench. Besides dwelling on the ability of the man the letter appeals for support "because of his fitness for the office and especially because the antagonisms which a faithful and fearless public prosecutor incurs in the line of duty may develop opposition to him."

Among those whose names appear upon the pamphlet are Charles H. Aldrich, Charles Alling Jr., Alfred S. Austrian, Jesse A. Baldwin, Farlin H. Ball, Edgar A. Bancroft, Frank W. Blair, William G. Forrest, George Edmund Foss, Judson F. Going, Harvey B. Hurd, Robert S. Iles, Hoyt King, Francis Lackner, Joel M. Longenecker, Luther Laflin Mills, Adolph Moses, Samuel W. Packard, Hugo Pam, Leasing Rosenthal, Kickham Scanlan, Julius Stern, Edwin Walker, Francis W. Walker, and William W. Wheelock.

REVISED VOTERS' LIST 403,811.

Enough Names Are Stricken Off to Reduce the Total Below That of 1900.

The registration of 1904 is less than that of 1900 after all. In Chicago and Cicero there are 1,266 fewer people entitled to vote at this election than there were at the last presidential one. The revision of the registry was completed last evening and it showed 2,824 names erased, reducing the total to 403,811, against 405,077 four years ago. The revised registration by wards follows:

Ward.		Ward.	
1	10,852	20	14,190
2	12,040	21	13,515
3	11,763	22	10,430
4	9,818	23	10,283
5	9,751	24	9,829
6	16,784	25	17,607
7	17,804	26	11,545
8	9,648	27	12,752
9	7,965	28	12,191
10	8,168	29	9,819
11	10,019	30	11,761
12	12,577	31	13,014
13	12,701	32	12,660
14	12,290	33	11,071
15	10,844	34	8,230
16	10,117	35	8,771
17	11,644	Cicero	1,109
18	9,658		
19	10,491	Total	403,811

"Tribune" Model Weds a Millionaire.

MISS EVELYN NESBITT.

MISS NESBITT AS A FASHION MODEL.

Miss Evelyn Nesbitt, one of the fashion models familiar to readers of THE SUNDAY TRIBUNE, was married in London a few days ago to Harry K. Thaw of Pittsburg, heir to a fortune of several millions. His sister is the countess of Yarmouth. The new Mrs. Thaw is 20 years old, the daughter of a New York lawyer who died several years ago. She has been an artist and fashion model in New York and was one of the young women in the chorus at Mrs. Osborn's theater in New York during the brief career of that playhouse. She has been called "the most beautiful model in America."

PARKER'S BREAKS AMAZE OFFICIALS

First Blunders Taken to Be Slips, but Constant Reiterations Force Departments to Correct Them.

(Continued from first page.)

ing that the deficit for the first two months of the present fiscal year was $24,000,000 goes on to say:

"How much more we have run behind since I am not able to state because the public has been denied all information pending the campaign."

If this statement had been made by an ordinary spellbinder it would have been called a lie and dismissed as such, but as it was made by the democratic candidate for the presidency, it had been deemed important enough to show how he has blundered and how completely his mode of life has unfitted him for the high once to which he aspires.

Treasury Official Scores Heavily.

Assistant Secretary "Hod" Taylor of Wisconsin, who is acting secretary of the treasury, made a statement today quoting Judge Parker's foolish remark, and then took the hide off the democratic candidate in a gentle but expeditious official manner, as follows:

"This is a remarkable statement, and Judge Parker must have made it on the spur of the moment without reflection. He surely knows that the treasury issues and publishes a daily bulletin each day and a monthly bulletin each month giving the receipts and expenses by the day and month, and that these bulletins are regularly published in all the leading papers of the country.

"For instance, the bulletin of Oct. 20, the day before the judge made the speech referred to, showed the deficit up to that day, from July 1, to be $20,335,542, a decrease of about $4,000,000 during September and up to Oct. 20.

"Should this rate of increase of receipts over expenses continue, as is quite certain, the deficit of July and August, so alarming to the judge, would be wiped out during the year. The student of government finance understands perfectly that expenses are heaviest at the beginning of the fiscal year, and that a deficit for the first months is to be expected, and is no evidence that it will continue through the months to follow.

"If Judge Parker would apply to the treasury department for information as to the methods of government business and the condition of the public finances, he would get prompt and accurate information, and avoid the embarrassment of being led into palpable error."

Is Informed by Biased Source.

An entirely different section of Judge Parker's speech has given officials here a clew to the source of extravagant statements he has been guilty of making during the last few weeks. He has stated two or three times that the administration has given orders forbidding the giving of estimates of public expenditures. His references clearly show that the distinguished jurist has not the slightest idea what these estimates are, who makes them, what they are made for, to whom they are sent, or when or how they are usually published.

He has been beguiled into accepting as his own a fantastic campaign lie which was conceived and promulgated by a New York newspaper, and which was so absurd from beginning to end that neither the administration nor the republican national committee has thought it worth while to make an answer.

Judge Parker has, however, adopted this silly yarn as his own, and thereby has demonstrated not only his own remarkable ignorance of governmental methods, but has also exposed the fount from which he draws his campaign information, swallowing the myriads of bacteria with the same ease with which he assimilated the real article.

Philippine Story Is Familiar.

The same paper repeatedly has made the same statements in regard to the cost of the Philippines and the loss of life, so that the officials here are pretty well convinced that Judge Parker's statement as to the cost of $650,000,000 as to the 200,000 lives lost, and as to the alleged suppression of information by the treasury department all came from the same newspaper, while his misinformation as to conditions in the Philippines is generally understood to have come from Edward Atkinson.

So far as relates to the question of estimates of expenditures, Judge Parker's inspired ignorance is sufficiently shown by the statement that these estimates are for the fiscal year which begins on the 1st day of next July, after the conclusion of the coming congress. The estimates are required by law to be sent to congress next December by the secretary of the treasury. They are given to the public always when they are finally made up, and a summary of them is published by every newspaper in the country. They do not bind congress to make any appropriations, but merely are guides to the committees of congress in making up the annual appropriation bills.

Why Information Was Refused.

A reporter for this New York newspaper asked for this information about three months ago, before the preliminary estimates were even considered. The information was refused, because it did not exist at the time and, in fact, it is always refused until the estimates are put in shape and passed upon by the heads of departments.

When the newspaper months ago printed this charge that the estimates were being suppressed treasury officials only laughed, because the story was too ridiculous to be treated seriously. It has been taken up by Judge Parker, however, just as a letter by President Roosevelt, which had been printed broadcast many months ago, was taken up by Senator Culberson.

Treasury Sets Parker Right.

It has been deemed proper, therefore, to pay official attention to this part of Judge Parker's speech, and Assistant Secretary Taylor has accentuated the democratic candidate's unfamiliarity with the federal government in his statement given out today, in which he says:

"The attention of the department has been called to the statement twice made by Judge Parker that there have been administration orders forbidding the publication of information concerning governmental expenditures. This is a mistake.

"Mr. Parker seems to have, unfortunately, acquired from untrustworthy sources considerable misinformation, especially about the management and condition of the treasury department, and also about orders issued to govern departmental action generally. The only order issued concerning estimated expenses was that no subordinate should make any estimates public until the heads of the departments had gone over them with the president and they had been approved.

Some Estimates Already Out.

"Before Mr. Parker had made his second statement in reference to an order to withhold information, the postoffice, interior and agricultural departments, and the District of Columbia had made and published their estimates. The estimates from the other departments will be given out in the ordinary course of business as soon as they are made and approved, just as they have been in previous years. The practice of the departments in this respect has not been in any manner departed from this year.

"Mr. Parker has evidently been led into an error on another point. He seems to think that the current monthly expense accounts have some relation to these estimates. These estimates have no relation whatever to present expenses. They simply represent the sums congress will be asked to appropriate to meet the expenses of the various departments for the fiscal year beginning July 1, 1905, and ending June 30, 1906."

CRUISER COLORADO IS FAST.

New Warship in Official Trial Develops Speed of Over Twenty-two Knots an Hour.

Boston, Mass., Oct. 24.—The armored cruiser Colorado, built for the United States navy by William Cramp & Sons of Philadelphia, today on its official trial covered 88 nautical miles in 3 hours 57 minutes and 7 seconds, maintaining an hourly average speed of 22.26 knots throughout the run, exceeding the speed of 22 knots called for in the contract more than a quarter of a knot. The highest speed developed was 23.33 knots.

Today's performance rates the Colorado as the fastest vessel in the armored cruiser class, and one of the fastest in the navy, the only large American ships that have ever exceeded its speed being the Columbus and Minneapolis.

In the turning "figure eight" and other maneuvering tests the ship gave splendid satisfaction, particularly in the complete turn which it made in a circle, the diameter of which was a little less than twice the length of the cruiser.

Action for Debt Brings Damage Suit.

From one suit in the Superior court has arisen another, and yesterday Thomas M. Sheppard began a suit for damages against Dr. Truman W. Brophy, a dentist living at 176 Ashland boulevard. Dr. Brophy sued Sheppard a year ago for $500 rent. It developed that the amount was much less, and a verdict for $120 was given. The dentist then applied for a writ of ne exeat. Now Sheppard asks $10,000 for alleged injury to his reputation.

DENEEN IS KEPT ALL DAY ON JUMP

Republican Candidate for Governor Speaks at Nine Large Meetings.

TALKS IN FOUR COUNTIES.

Schools Are Dismissed in Towns Visited and Pupils Attend the Meetings.

Nine speeches in four counties was the record of Charles S. Deneen's "whirlwind" day's work yesterday. He began in the morning in Iroquois and ended last night in his own ward, the Thirty-first. The republican candidate for governor spoke in all to more than 10,000 persons, his two night audiences in Chicago being unusually large.

A delayed train put the candidate an hour behind his schedule on arriving in Chicago, and it was 9:30 p. m. before he began to talk in the big tent at Thirty-fourth street, near Cottage Grove avenue, in the Third ward.

Assistant State's Attorney Barnes, who was speaking when Mr. Deneen arrived, aroused his audience by his description of the needs of Chicago which could be remedied by the success of the charter amendment, discussing constabulary, justice shop, and taxing abuses.

Is Given Cordial Reception.

Mr. Deneen's appearance was the signal for cheers. He showed the effect of the day's work and the seven speeches he already had made, talking with some difficulty. He discussed the Philippine policy of the national administration, challenging the democrats to name one privilege or right which they would give the islands if they were put in power.

"Freedom" shouted a man in the audience, but his voice did not reach the speaker, who continued that the democratic national platform contained nothing on the subject but vague promises, with no time of redemption specified, and that the party's speakers had been equally vague in their declarations.

"We have given them American institutions which fit for the American constitution," declared Mr. Deneen, and the crowd cheered.

From the tent the candidate was taken in the automobile to Boulevard hall, Fifty-fifth and Halsted streets, where the residents of his own ward gave him a warm reception.

Candidate Is Kept on the Jump.

Unscheduled meetings took form during the day to keep Mr. Deneen on the jump. He spent Sunday night at Watseka, wrestling with a cold which required a physician's treatment to subdue. His meeting there was at 9:30 a. m. Then he went into Kankakee county, speaking at St. Anne, Bonfield, and Essex. He was accompanied by W. L. Sackett, who took along a trio of negro vaudeville performers.

In Grundy county the candidate spoke at Gardner, Coal City, and Braceville. At the first named place the crowd was three times as large as the hall and Mr. Deneen was placed on a dry goods box across from the courthouse and made his speech from it. Schools were dismissed in some of the towns and the pupils were in evidence in the crowds.

Children Bother the Speaker.

At Coal City the candidate had to go back to his old profession of school teacher. The hall there was overrun with children, who scuffled, scrambled over chairs, whispered, talked, and laughed until they almost put the speech out of business.

Mr. Deneen tried to quiet the youngsters by requests and lectures, which succeeded in each case in restoring order for five minutes. Finally he stopped and marshaled all the children he could get at up on the stage, ousting the "prominent citizens" and vice presidents from their chairs for this purpose.

With a stage full of children at his back he went along without much disturbance. The youngsters were too much impressed with their own prominence on the stage to be anything but quiet.

Answers Queries in Coal City.

Coal City has a reputation in Grundy county as being a "bad" town for political speakers, by which it is meant that the victim on the platform is apt to be the target for rapid-fire questions from the audience. It is a coal mining town, and contains many socialists. Mr. Deneen found his audience an attentive one.

Several questions were asked, one relating to the responsibility of the national government in the Colorado labor troubles, which the candidate answered. After the meeting one of the questioners came to him and said:

"I'm for you, but against your party. You're all right. I didn't intend to be ugly with the questions."

"That's all right," said Deneen. "You weren't."

A drive of five miles put the candidate in Braceville where several hundred persons were collected at the railroad station, and there he made his seventh speech. This also is a mining town, and questions were popped at the candidate from the audience.

Speaking Program for Tonight.

Mr. Deneen will speak tonight at the following places:

Thirteenth ward, Harrison street and California avenue.
Evanston, Kommers hall.
Evanston, Lyons' hall.
Evanston, Redfield's hall.

Other republican meetings will be held as follows:

Third ward, Douglas hall, Thirty-fifth street and Indiana avenue.
Tenth ward, 250 Blue Island avenue.
Twenty-seventh ward, Klemen's hall, 3361 Grand avenue.
Thirty-first ward, Fifty-ninth street and Princeton avenue.
Thirty-fourth ward, Twenty-second street and Millard avenue.
Arlington heights, Arlington hall.

HIGH CLASS DRUGGISTS AND — OTHERS.

The better class of druggists, everywhere, are men of scientific attainments and high integrity, who devote their lives to the welfare of their fellow men in supplying the best of remedies and purest medicinal agents of known value, in accordance with physicians' prescriptions and scientific formula. Druggists of the better class manufacture many excellent remedies, but always under original or officinal names and they never sell false brands, or imitation medicines. They are the men to deal with when in need of anything in their line, which usually includes all standard remedies and corresponding adjuncts of a first-class pharmacy and the finest and best of toilet articles and preparations and many useful accessories and remedial appliances. The earning of a fair living, with the satisfaction which arises from a knowledge of the benefits conferred upon their patrons and assistance to the medical profession, is usually their greatest reward for long years of study and many hours of daily toil. They all know that Syrup of Figs is an excellent laxative remedy and that it gives universal satisfaction, and therefore they are selling many millions of bottles annually to the well informed purchasers of the choicest remedies, and they always take pleasure in handing out the genuine article bearing the full name of the Company—California Fig Syrup Co.—printed on the front of every package. They know that in cases of colds and headaches attended by biliousness and constipation and of weakness or torpidity of the liver and bowels, arising from irregular habits, indigestion, or over-eating, that there is no other remedy so pleasant, prompt and beneficial in its effects as Syrup of Figs, and they are glad to sell it because it gives universal satisfaction.

Owing to the excellence of Syrup of Figs, the universal satisfaction which it gives and the immense demand for it, imitations have been made, tried and condemned, but there are individual druggists to be found, here and there, who do not maintain the dignity and principles of the profession and whose greed gets the better of their judgment, and who do not hesitate to recommend and try to sell the imitations in order to make a larger profit. Such preparations sometimes have the name—"Syrup of Figs"—or "Fig Syrup" and of some piratical concern, or fictitious fig syrup company, printed on the package, but they never have the full name of the Company—California Fig Syrup Co.—printed on the front of the package. The imitations should be rejected because they are injurious to the system. In order to sell the imitations they find it necessary to resort to misrepresentation or deception, and whenever a dealer passes off on a customer a preparation under the name of "Syrup of Figs" or "Fig Syrup," which does not bear the full name of the California Fig Syrup Co. printed on the front of the package, he is attempting to deceive and mislead the patron who has been so unfortunate as to enter his establishment, whether it be large or small, for if the dealer resorts to misrepresentation and and deception in one case he will do so with other medicinal agents, and in the filling of physicians' prescriptions, and should be avoided by every one who values health and happiness. Knowing that the great majority of druggists are reliable, we supply the immense demand for our excellent remedy entirely through the druggists, of whom it may be purchased everywhere, in original packages only, at the regular price of fifty cents per bottle, but as exceptions exist it is necessary to inform the public of the facts, in order that all may decline or return any imitation which may be sold to them. If it does not bear the full name of the Company—California Fig Syrup Co.—printed on the front of every package, do not hesitate to return the article and to demand the return of your money, and in future go to one of the better class of druggists who will sell you what you wish and the best of everything in his line at reasonable prices.

Marshall Field & Co.

Clearance Sale of Small Lots of

French China Dinnerware.

These are the remaining pieces from the several special purchases of the past few weeks, in which were included several patterns from Haviland & Co. Reductions have been made which should close out every one of these odd pieces at once.

Fourth Floor Annex.

Cups and Saucers, 30c.
Plates, 20c, 30c and 40c.
Platters, small size, 75c.
Platters, med. size, 75c, $1.
Platters, large size, $1.25, $1.50.
Covered Vegetable Dishes, 75c
Individual Butter Dishes, 5c.
Coupa Soup Dishes, 15c.
Bone Plates, 10c.

In some of the patterns, especially those from Haviland & Co., small dinner sets may be made up.

The Beer of Character

BLATZ WIENER —MILWAUKEE—

Challenges Critical Comparison

Always the same Good Old "Blatz."

Blatz Malt-Vivine (Non-Intox.) Tonic

Val. Blatz Brew. Co. MILWAUKEE

Chicago Branch, Cor. Union and Erie Streets. Tel. Monroe 364.

ALL LIFE IS A BATTLE AND A MARCH

wherein only the very strongest and healthiest can ever hope to conquer.

MALT MARROW

being a pure extract of hops and malt is food, drink, and medicine all in one. It builds bone, brain, and brawn; it nourishes the blood and tones up the system like magic. It bubbles over with nutrient properties for the sick and wounded in life's battle. It makes men strong, healthy, and strenuous, fit to cope successfully with every difficulty and every danger.

Telephone South 1294 at once and have a case delivered at home. Deposit required for bottles on out-of-town shipments.

McAVOY MALT EXTRACT DEPT., CHICAGO.

Postal us for booklet—"Eminent Physicians of the West."

During October REMEMBER

SCHOLLE'S GOOD FURNITURE

222 Wabash-av., Bet. Adams and Jackson

Capper & Capper

"Horse Show" Requisites!

With the many articles of gentlemen's apparel *proper* for functions of this nature *no firm is* QUITE *so well equipped* as that of Capper.

While it is true many can supply you with all that's really necessary, still it's usually done in a "stock" sort of way—*it's usually just what every one else has.*

Capper's creations, however, depart sufficiently to relieve the monotony—*with a certain individuality their own*—a Fact appreciated by most smart dressers—like you.

45-47 JACKSON BOULEVARD, EAST.

SOME TROUSERS ARE MANUFACTURED—OTHERS ARE *CREATED,* THE LATTER KIND BEAR MY MARK.

"The Clothes-logist"

MY MARK

COST JUST ENOUGH TO BE RIGHT— — ASK THE BETTER DEALERS.

I request the honor, gentlemen, of sending you my booklet. Address me personally, care of

ROSENWALD & WEIL, CHICAGO.

IT PAYS TO ADVERTISE IN THE TRIBUNE.

Hood's Sarsaparilla

Has won success far beyond the effect of advertising only.

The secret of its wonderful popularity is explained by its unapproachable *Merit.*

Based upon a prescription which cured people considered incurable,

Hood's Sarsaparilla

Unites the best-known vegetable remedies, by such a combination, proportion and process as to have curative power peculiar to itself.

Its cures of scrofula, eczema, psoriasis, and every kind of humor, as well as catarrh and rheumatism—prove

Hood's Sarsaparilla

the best blood purifier ever produced.

Its cures of dyspepsia, loss of appetite and that tired feeling make it the greatest stomach tonic and strength-restorer the world has ever known.

Hood's Sarsaparilla

Is a thoroughly good medicine. Begin to take it TODAY. Get HOOD'S.

The Best Bargains in New and Second Hand Automobiles.

SEE WANT AD. PAGES.

ADVERTISE IN THE TRIBUNE.

Perrin Gloves

¶ It may take nine tailors to make a man, but only one glover is needed to make a gentleman.

¶ The one glover is Perrin, and the glove the Perrin glove.

MEN'S PERRIN GLOVES AT ALL MEN'S STORES.

Everything in FURS

Catalogue sent free.

A. Bishop & Co.

156 State-st.

The Reliable Furriers and Hatters. Established 1860.

HAIR DRESSING, Manicuring, Chiropody, Facial Massage, Electrolysis, Lotion, Turkish Baths, Scalp Treatment. Miss E. BURNHAM, 70 & 72 State-st.

PARKER MOBBED BY HIS ADMIRERS.

Candidate Visits East Side Theater in New York, and Stirs Much Enthusiam.

BRINGS PLAY TO A STOP.

During the Afternoon He Delivers Speech at Esopus on Corruption in Politics.

New York, Oct. 24.—Alton B. Parker was the center tonight of the wildest and most enthusiastic demonstration that has greeted him in his campaign for the presidency. As the guests of the Tammany leaders of the east side, the democratic candidate for president and William Travers Jerome, the district attorney, attended the performance at the Grand Street theater, and later a dinner at an east side restaurant nearby.

At the theater Adler, the Jewish actor, played the Yiddish version of "King Lear" and a Jewish drama entitled "Truth." The theater was crowded from the ground floor to the top balcony and the streets for blocks around were so congested that a reserve force of police was required to open a passageway from the theater to the restaurant.

Police Guard Is Needed.

While the dinner was in progress police lines were maintained and the crowd was kept out of the square in front of the cafe, and some of the overzealous spectators were handled roughly.

The candidate had not intended to come to New York until tomorrow, but upon receiving a pressing invitation from the Tammany leaders, Mr. Jerome, and large business interests of the east side, he consented to come today.

Mr. Parker was met at the station by Mr. Jerome and driven to the City club, where they dined. The party drove direct from the club to the theater, and managed to get into the playhouse unobserved, but as soon as they stepped into boxes reserved on the left of the stage the audience sent up a cheer, and men, women, and children sprang to their feet, clapping their hands and waving fans and wraps.

Actors Unable to Go On.

The actors attempted to go on, but finding there was not an eye directed toward the stage, wisely decided to suspend. The orchestra joined in playing "Way Down in My Heart I've Got a Feeling for You."

Mr. Parker arose and bowed right and left. Mr. Adler stepped toward the box occupied by the candidate's party and bowed. The audience applauded this action, and Mr. Parker joined in the handclapping. Many persons called for a speech from the candidate, but he paid no attention, beyond smiling and bowing.

The demonstration continued until the audience, tiring, was gotten under control by the police, who before had difficulty in restraining a tendency to rush the box.

Many democratic leaders made their way to the box and met Mr. Parker. All were known on the east side, and were applauded as they shook hands with the candidate. Many Jewish business men were among those who took part in the reception.

After half an hour of bedlam in the theater Mr. Parker decided the players had been sufficiently lenient. He took his seat and motioned Adler to proceed, and the interrupted act was allowed to go on.

Crowd in Street Is Friendly.

As the curtain was rung down at 10:30 the party left their boxes and started up Grand street toward a nearby restaurant. The street in front of the theater looked as if the whole east side had been turned out of home with no place to go but the theater or the cafe.

A squad of police took the lead and pushed through a wild, surging mob that was shouting their hoarse discharging fireworks and otherwise contributing to a scene of enthusiasm.

Mr. Parker seemed to enjoy the experience, and though jostled and pushed from side to side he laughed and joked with the crowd. The police would not allow the procession to stop long enough for any of the crowd to shake hands with the candidate. The dinner continued for nearly two hours, and then the candidate went to his apartments at the Hotel Seville, where he will remain until Thursday night or Friday, conferring with his political lieutenants and advisers.

Makes Speech at Esopus.

Before leaving Esopus in the afternoon Candidate Parker indirectly took occasion to deny the recent reports that certain big corporations were filling the democratic campaign chest with millions to be used in defeating Roosevelt. While he did not directly refer to this report, he asserted that the corporations and trusts wanted the present administration kept in power and would buy its reelection for it.

In opening his speech the candidate said political methods had changed for the worse since he was last in active politics, and that instead of contributions to legitimate campaign funds from many individuals it was now a matter of a few big corruption funds from a few corporations and trusts. Campaign contributions, Mr. Parker said, were all right, and continuing he said:

"But there is a wide difference between an individual employing his wealth in the manner authorized by law and individuals or corporations who operate in defiance of law.

"Some of the enterprises which have wrongfully thrived through favoritism, and which have been permitted by statute indirectly to levy tribute on the people, have in the course of time become so rich and strong that they can and do contribute vast sums when it is made clear that it will advantage them, and they contribute upon the promise, direct or implied, that they shall be permitted to continue to tax the people for their own benefit.

"Upon such promises contributions have been not infrequently made in such large measure as to induce and procure colonization, repeating, and bribery in doubtful states.

"Floaters" a Political Asset.

"This has built up a class of voters known to local leaders as 'floaters,' a class so numerous that party canvassers allot to them, in their canvass books, a separate column headed with that name.

"Political contributions by corporations and trusts mean corruption. They cannot be honest. Merely business interests are moved by merely business considerations. A corporation will subscribe to a political party only because the corporation expects that party, through its control of public officers, executive or legislative, to do something for the benefit of the corporation, or to refrain from doing something to its injury.

"No other motive can be imagined. In the nature of things, no other motive can exist. The relations established mean the expectation, if not agreement, actual or implied, that governmental action is to be influenced by and for corporation interests. No sophistry can give any other aspect to the transaction to the minds of reasonable men.

Wants Questions Answered.

"Let the defenders of the practice, if its defenders, answer these questions:

"Why do corporations and trusts subscribe to political campaigns?

"What would a trust think of a party which, after accepting from the trust a campaign contribution of $500,000, should permit the party's representatives in office to take action inimical to the trusts?

"Would the public interests be safe in the hands of a party the greater part of whose campaign funds had been contributed by corporations and trusts?

"If the public welfare and the interests of the subscribing corporation or trust should conflict, which would likely be protected?"

In conclusion, the candidate said that these corporations had made a great row and scolded at the president with apparent earnestness, but that it was all done to deceive the public, when the truth of the matter was that these protected industries really wanted the present administration, which they practically controlled, kept in power.

SHAW TALKS IN FIGURES.

USES PARKER'S ESTIMATES TO SHOW DEMOCRATIC WASTE.

Secretary of the Treasury Says That If Expenditures of $1,200,000,000 on Philippines Is Correct the Last Four Years of Republican Rule Cost $32,000,000 a Year Less than the Four Years of Cleveland's Term.

New Rochelle, N. Y., Oct. 24.—Secretary of the Treasury Shaw in an address here today said, regarding the cost of the Philippines:

"Judge Parker proves too much. The distinguished jurist candidate quotes with approval the estimate of Mr. Edward Atkinson that the Philippine islands have cost us to date $1,200,000,000.

"The aggregate expenditure during the last seven years, including every direct and indirect expense of the Spanish war, was, in round numbers, $4,404,000,000. This sum includes $340,000,000 expended in public improvements, $50,000,000 for the isthmian right of way, $853,000,000, the cost of the postal service for seven years, and, according to Mr. Atkinson and Judge Parker, $1,200,000,000, the cost of the Philippine islands. Deducting the aggregate of these amounts, the total cost of seven years of republican administration gives an average of $280,000,000 a year.

"The entire expenditure during Mr. Cleveland's administration was, in round numbers, $1,759,000,000. Deducting improvements, we have an average of $312,000,000 per annum.

"If Mr. Atkinson and Judge Parker were correct it would prove that the cost of maintaining the government, exclusive of public improvements and postal service, during the last seven years was $32,000,000 per annum less than during the last four years of democratic supremacy."

FAIRBANKS TOURS IN OHIO.

Senator, Accompanied by Gov. Herrick, Makes Number of Speeches in the State.

Columbus, O., Oct. 24.—[Special.]—Senator Fairbanks, accompanied by Gov. Herrick and other party leaders, made a flying tour through many towns today, winding up here for the night meeting.

Stops were made at Bridgeport, Quaker City, Salesville, Lour City, Byesville, Senecaville, Pleasant City, Cambridge, Zanesville, and New Concord.

Michigan will be traversed by Senator Fairbanks tomorrow. The stops in Michigan include Monroe, Adrian, Tecumseh, Manchester, Ypsilanti, Ann Arbor, Chelsea, Jackson, Lansing, and Grand Rapids.

TAKES ROOSEVELT TO TASK.

Presbyterian Minister Criticises President on Liquor Issue and Then Modifies His Charge.

Philadelphia, Pa., Oct. 24.—[Special.]—At the regular weekly meeting of the Presbyterian ministers today, the Rev. George Bell, pastor of Patterson Memorial church, got up and said: "When President Roosevelt was chief of the New York police department he did all in his power to suppress the liquor traffic and to stamp out evil.

"In his recent letter of acceptance he said not a word against liquor.

"I do not think, therefore, that President Roosevelt is a Christian. He is not proving himself such."

Immediately a score of ministers arose and cried, "Retract! Retract!"

Then Dr. Bell said: "I shall modify my remark by saying that such men do not prove by their acts at all times that they are Christians."

BRYAN CLOSES OHIO TOUR.

Nebraska Orator Ends His Work for Parker in State with Several Speeches.

Hamilton, O., Oct. 24.—William Jennings Bryan concluded his tour of Ohio on behalf of the democratic national ticket with a speech in this city tonight. There were many persons present at nearly every place along the route where Mr. Bryan spoke during the day, and twenty-one towns were visited.

RECALLS DEATH OF LINCOLN.

Daughter of Mrs. Mary E. Surratt Dies at Her Home in Baltimore, Maryland.

Baltimore, Md., Oct. 24.—[Special.]—Mrs. William P. Tonry, the only daughter of Mrs. Mary E. Surratt, who was involved in the Lincoln conspiracy, died here today.

The girl, just becoming a woman at the time of the assassination, had been liberally educated, especially in music, and was one of the most proficient pianists in the south. On the arrest of her mother, the girl gave up her education, her music, and all thoughts for herself to save the life of her mother.

She administered to her wants as far as the government would permit, and perhaps no better exhibition of devotion to a mother was ever manifested than the girl's effort to reach President Johnson on the day of the execution in order that she might prevail upon the executive to spare her mother's life or stay the sentence of the military court.

The body will be taken to Washington on Wednesday and buried at Mount Olivet cemetery along side of the grave of her mother.

OBITUARY.

GEORGE HENRY YOUNG, father of Linn H. Young, alderman of the Sixth ward in Chicago, died yesterday at his residence near Sturgis, Mich., aged 75 years. He was born at Sherburne, N. Y., and he and Mrs. Young four days ago celebrated their fifty-first wedding anniversary. They came to Sturgis in 1856 and lived there continuously except for eighteen years spent at Hebron, Ill., from 1860 to 1887. Mr. Young voted for John C. Fremont and every nominee of the republican party since that time. Ald. and Mrs. Young of Chicago and his other son, David B. Young of Janesville, Wis., are in Sturgis to attend the funeral this afternoon.

MRS. JENNIE W. GLEASON, Chicago, died yesterday afternoon at 2337 Michigan avenue. She was interested in art, and among her works was a portrait of Gen. John A. Logan painted for the Chicago world's fair. She was 59 years old.

APPLICATION FOR WRIT DENIED.

Supreme Tribunal Sustains Judgment of Lower Court in Montana Mining Litigation.

Washington, D. C., Oct. 24.—The Supreme court of the United States today refused to grant the petition of F. Augustus Heinze vs. writ of certiorari in the case of Heinze vs. the Butte and Boston Consolidated Mining company. The case involves title to the Snohomish and Tramway mines, near Butte, Mont., in which Heinze claimed an interest. The Circuit Court of Appeals for the Ninth circuit decided against him, and the decision is sustained.

DIES IN A DENTIST'S CHAIR.

Woman Is Unable to Withstand Shock of Having Twelve Teeth Extracted.

Escanaba, Mich., Oct. 24.—[Special.]—Matilda Bensen, aged 24, died in a dentist's chair today from shock occasioned by having twelve teeth extracted. Dentist A. S. Winn had the patient under chloroform, which, with the severe shock, caused almost immediate death.

Account track elevation, the Oakley Avenue Station, Chicago and Northwestern Railway, will on Tuesday, Oct. 25, be moved to California avenue, one half mile west of the present location, where trains will stop and tickets will be on sale after the date named until further notice.

COAL CARRIERS ON DEFENSIVE.

Charge of Collusion Denied by Defendant Railway Companies.

PRICE CARD INTRODUCED.

Testimony Tending to Show Prices of Coal Were Fixed in Chicago.

New York, Oct. 24.—[Special.]—The hearing before the interstate commerce commission of charges alleging collusion on the part of coal carrying railroad companies and fixing and maintaining the price of coal at tidewater was resumed today. Commissioner Martin A. Knapp sat as chairman, and with him were Commissioners Judson A. Clements and Charles A. Prouty.

The specific complaint is that the railroads involved as an alleged trust fixed excessive charges for coal in restraint of trade in defiance of the Sherman anti-trust law. Clarence A. Shearn, attorney for the complainant, has sought to produce such evidence before the commission and to compel the reduction of the price of coal east and west. Furthermore, he seeks to secure the punishment of the alleged conspirators by submitting the evidence adduced by the attorney general.

Price Fixed in Chicago.

Shearn had a number of witnesses on hand from Chicago, and by them he expected to prove that the representatives of various railroads involved met in that city from time to time in secret meeting and arbitrarily fixed the price to be charged for coal at tidewater.

The railroad companies involved include nearly all the roads reaching tidewater of New York harbor at Jersey City, all of which were represented by counsel.

Price Cards Are Submitted.

The first witness called by Shearn for the plaintiff was Robert P. Crum of Chicago, a member of the J. B. Sanburn company, a mercantile agency of that city.

The witness identified a number of price cards setting forth the retail price of coal for the months of March, April, May, and June, 1904, as having been printed by this firm.

Shearn said he intended to prove by this evidence that the Delaware, Lackawanna and Western, Philadelphia and Reading Coal and Iron company, Lehigh Valley, Erie and Susquehanna Western railroad companies act as agents of the coal companies west.

Shearn also said he intended to show that the representatives of the companies met monthly, pursuant to instructions from the home office, and formed a pool with wholesale dealers to fix the price to be charged for coal.

CALLS MICKEY SHYLOCK.

PREACHER MAKES NEBRASKA EXECUTIVE TARGET OF CENSURE.

Dr. Charles W. Savidge of the People's Church, Omaha, Declares Governor Is Usurer Who Has Ruined Many with Demand for "Pound of Flesh"—Accuses Him of Hypocrisy in His Professions of Christianity and His Issuing of Liquor Licenses.

Omaha, Neb., Oct. 24.—[Special.]—Discussing the subject, "Shall we consider morals in politics," the Rev. Charles W. Savidge of the People's church last night delivered a severe denunciation of Gov. Mickey, whom he branded as a modern shylock who must have his money or his pound of flesh.

Mr. Savidge declared he personally had investigated certain accusations against Mickey and cited alleged instances of people who had been ruined by the governor's high interest charges.

The preacher accused the governor of hypocrisy in his professions of Christianity, in fighting cards and dancing, while he signs petitions for liquor licenses and deals in billiard tables, and in boasting his charities while all the time, declared Savidge, he is grinding the face of the poor, and on more than one occasion, he said, has the governor appealed to the county to pay sums which he had bestowed.

WAITS IN VAIN FOR THE GROOM.

Prospective Bride Files Suit Against Man Who Failed to Appear on Day Set for the Wedding.

In a breach of promise suit begun by Nellie Gabo, 5443 Mackinaw avenue, against Andrew Macker, 30 years old, the complainant alleges she spent $50 in board bills and for a trousseau. The police have been asked to look for Macker, who has been employed by the Chicago, Lake Shore and Eastern railroad. The wedding, it is said, was to have been on Sunday, but Macker failed to appear.

WILL TELL PANAMA SITUATION.

Minister John Barrett Speaks Tomorrow Evening in the Studebaker Music Hall.

John Barrett, the American minister to Panama, will speak on "America's Commercial Expansion" tomorrow evening in the Studebaker music hall. His visit follows a long personal interview with President Roosevelt, and he is expected to outline the isthmian situation. Reserved seats may be obtained in advance without charge at the Hamilton club.

Ministers Hold Day of Prayer.

Seventy-five Chicago Presbyterian ministers took part yesterday in their annual spiritual retreat and day of prayer at Lake Forest university. They were met by President Harlan and the faculty. Morning and afternoon sessions were held and the university buildings were inspected.

WORKERS PLAN STUDY COURSE.

Laundry Union Arranges for Evening Lectures and a Reading Circle.

ADOPT CHAUTAUQUA IDEA

Bakery Owner Who Had Trouble with Employes Is Victim of Attack.

The laundry workers are going in for education. A course of lectures has been arranged by local union 22, covering a wide range of subjects. The first will be given Saturday night at 206 La Salle street by A. G. Routzahn. The program for other evenings includes a stereopticon lecture on Germany and Belgium and a talk on "The People's Part in Public Improvement." Circulars sent out by Miss Lulu M. Holly, president, announce that the union plans systematic reading. The Chautauqua idea will be followed.

Bakery Owner Attacked.

It was reported yesterday that Anton Pederson, owner of a bakery at 356 Cortland street, was attacked and beaten while on his way home Friday night. His condition is serious. He was found unconscious in Wabansia avenue, between Maplewood and Campbell avenues. Pederson has had trouble with union bakers.

Charles Fieldstack, president of the Building Employés' union, says the charter of the Elevator Conductors and Starters' union will be revoked Nov. 6 by the executive board.

Testify in Assault Case.

Who hit Stanley Voydoc on the head with an iron bar in the corridor of the Hartford building on the morning of Aug. 16? This question was heard again in Justice Bradwell's court. It has thrown the Janitors and Window Washers' union into discord.

The trouble began when Frank Schoen, business agent of the janitors' union, tried to induce Voydoc, janitor of the Hartford building, to join the organization.

"I told him I did not want to join the union," said Voydoc, "and he hit me in the face. Then I saw an iron bar coming and it hit me on the head."

There are many stories as to who threw the bar. Charles Jensen, another janitor, said the missile was a stool. Schoen asserts that Jensen hurled the iron at him and struck Voydoc.

Nonunion Workers Indicted.

The grand jury in the afternoon voted indictments against Albert Johnson, L. Everett, John Gallin, and John Gibson, colored, on charges of causing the death of Henry Masky during the recent stockyards strike.

MOTHER TELLS OF MURDER

RECITES SLAYING OF AMY O'SHEA BY LATTER'S HUSBAND.

Mrs. Emanuel Hogenson Says She Arrived Home at 941 West Division Street as Son-in-Law Was Killing Her Daughter—Hears Scream and Shot—Rushes In to Find Girl Dying—Strikes Man with Club—Later Discovers His Suicide Attempt.

The story of the murder of her daughter was told in court yesterday by Mrs. Emanuel Hogenson, 81 Alice street. The principal witness against Roland O'Shea, her son-in-law, she said she left her daughter and O'Shea in their house, then 941 West Division street, on the morning of Sept. 10 and returned two hours later, just as the crime was being committed.

"I heard Amy scream 'mamma, mamma,'" she said, "and then I heard a shot fired. I picked up a club near the side door and ran to the front of the house. Amy was dying. I asked her where she was shot, but she could not answer. I saw Roland in the hall, flourishing a revolver, and I struck him with the club. I ran back and locked myself in a room. Then I heard three more shots. When I came out I saw Roland lying beside Amy. He had shot himself twice. He appeared to be unconscious, but I think he was feigning."

Tells of Threat to Kill.

Both Mrs. Hogenson and her husband testified their daughter had informed them several months before that O'Shea had pointed a revolver at her and threatened to kill her when she objected to his embracing her in the presence of Miss Jennie Custy, a friend of the wife.

Both witnesses were subjected to severe cross examination by Attorney Clarence S. Darrow in an attempt to show they had disapproved of O'Shea as a son-in-law and had forbidden him to enter the house, to which their daughter had returned to live.

"Only once did we try to keep him from seeing Amy," insisted the father. "That was the day before he murdered her. We heard he had threatened to kill her and were afraid of him."

When Miss Custy is called as a witness this morning she is expected to testify that O'Shea complained to her the day before the murder of efforts made by the Hogensons to alienate their daughter's affections.

"No other man shall come between us," O'Shea said, according to Miss Custy.

Asserts Jealousy Was Motive.

"The state will prove that there was a normal motive—jealousy—for the murder, and not an insane one," was declared by Assistant State's Attorney Olson, but Mr. Darrow previously asserted the fact that O'Shea could not support his wife on his salary of $8 a week as a lawyer's clerk had made him despondent and led to insanity.

Booth-Tucker Closing Campaign.

Commander Booth-Tucker concluded his campaign in the quarters of the Salvation army last night with an evening of prayer. He will bring his campaign in this city to a close tonight at the Auditorium with his lecture, "Dramatic Scenes of Love and Sorrow." Eight hundred Salvationists crowded into the rink quarters last night, and from 9 o'clock until nearly midnight the leader of the army exhorted his hearers to give more thought to religion.

An Oriental Bargain.

Long Oriental Rugs, 19.88

Values up to $40.00. 8, 9, and 12 feet long.

Average sizes 4 to 5 feet wide by 8, 9, and 12 feet long. There are three bales of them to select from—including Antique Mousuls, large Kazaks, Turkish, Persian, and Kurdistan pieces. Values up to $40.00 in the collection. Your choice, $19.88.

REVELL & CO.

Adams-st., corner Wabash-av.

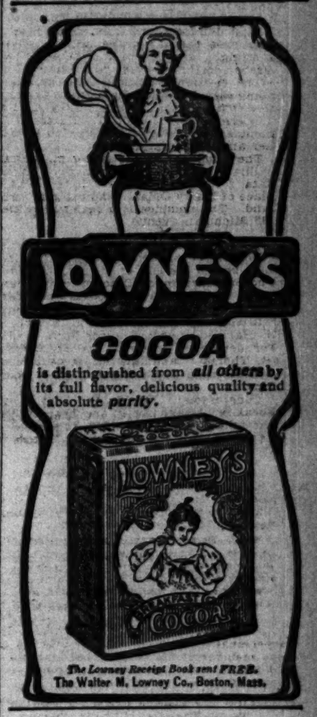

Enjoy its flavor, its aroma, its sparkle.

COOK'S Imperial EXTRA DRY

Champagne makes connoisseurs of us all. It is the standard by which to judge other Champagnes. Sip it, and see why.

Dr. **Jaeger**

Pure Natural Australian Wool

Underwear

is just what it claims to be—An Honest Underwear. The World's Standard. It protects. No fear of Pneumonia, Cold, Catarrh or Rheumatism if clothed in Jaeger.

Chicago Branch
82 State Street
Bet. Washington and Randolph.

FURS sold on honor. Geo. W. PAULLIN Stewart Bldg. 4th Floor

KNIGHT'S RHEUMATIC CURE

Never fails. Sent anywhere. Address. ALFRED P. KNIGHT, Chemist, 3300 State-st., Chicago

THE CHAUFFEUR

Through the crush and din where traffic roars
A living voice to its crowded shores;
Where the mighty beat of the city's heart
Pulses through street and home and mart;
He guides his car 'mid the roaring song,
With an eye that's clear and a hand that's strong;
His is the food of the vital hour—
'Tis QUAKER OATS, the Food of Power.

Valuable Cereta (money saving) Check in every package. Send for beautifully illustrated Catalogue. Dept. A, THE AMERICAN CEREAL CO., Chicago, Ill.

Quaker Oats

The Tribune.

FOUNDED JUNE 10, 1847.

ENTERED AT CHICAGO (ILL.) POSTOFFICE AS SECOND CLASS MAIL MATTER.

TERMS OF SUBSCRIPTION.

BY MAIL IN ADVANCE.

Postage paid in the United States (outside of Chicago city limits) and in Canada and Mexico.

Daily, without Sunday, one year	$4.00
Daily, without Sunday, six months	2.00
Daily, without Sunday, three months	1.25
Daily, without Sunday, two months	1.00
Daily, without Sunday, one month	.50
Daily, with Sunday, one year	6.50
Daily, with Sunday, six months	3.25
Daily, with Sunday, three months	2.00
Daily, with Sunday, one month	.75
Sunday issue, one year	2.50
Sunday issue, one month	.25

Give postoffice address in full, including county and state.

Remit by express, money order, draft, or in registered letter, at our risk to Tribune company, publishers.

BY CARRIER IN THE CITY.

Daily, single copy	2 cents
Sunday, single copy	5 cents
Daily, per week	12 cents
Daily and Sunday, per week	17 cents
Daily, per month	50 cents
Daily and Sunday, per month	75 cents
Chicago Daily Tribune	Six days a week
Chicago Sunday Tribune	Every Sunday

CHICAGO—TRIBUNE BUILDING.
NEW YORK—164 WORLD BUILDING.
WASHINGTON—40 WYATT BUILDING.

Persons wishing to take "The Tribune" by carrier may order it by postal card or telephone—Central 667. When delivery is irregular make complaint.

DOMESTIC POSTAGE—Twelve or 14 pages, 1 cent; 16 to 24 pages, 2 cents; 28 to 40 pages, 3 cents; 44 to 56 pages, 4 cents; 60 pages and over, 5 cents.

FOREIGN POSTAGE—Twelve or 14 pages, 2 cents; 16 pages, 3 cents; 24 pages, 4 cents; 32 pages, 5 cents; 40 pages, 6 cents; 44 to 48 pages, 7 cents; 48 to 56 pages, 8 cents; 60 to 68 pages, 9 cents; over 68 pages, 10 cents.

Note—The laws of the postoffice department are strict, and newspapers insufficiently prepaid cannot be forwarded.

OVER 142,000 CIRCULATION DAILY.

TUESDAY, OCTOBER 25, 1904.

MARQUIS ITO ON JAPAN'S FUTURE.

The most remarkable feature of the article in Leslie's Magazine for October on the "Future of Japan," by Marquis Ito, is the modesty and self-effacement of the writer. One should first read the article on Ito published in THE TRIBUNE Oct. 14 and learn a few things about this wonderful man and the work he has done for Japan. Then they can appreciate better the impartial as well as the impersonal manner in which the marquis writes of his country, and the calm, unprejudiced view he takes of the duties of the future. If the spirit which dominates the article be the same spirit which shall control Japan throughout its present crisis, the world need have no fear of arrogance should that nation be successful in its war with Russia, and can dismiss forever the phantom of the "yellow peril," so far as Japan is a constituent of the bogy.

The marquis briefly reviews the important events which have marked the development of modern Japan, beginning with his own escape by stealth from the country in 1863, in order to visit foreign countries and study their civilization; the establishment of a college of engineering from which have come the majority of the engineers now working the resources and industries of Japan; the adoption of a constitution, on which the marquis spent many years of study; the building of the army and navy, the latter being the most important in the writer's opinion, because of the insular position of the country; the adoption of the system of conscription and its success; the rapid development of internal resources, and the amazing growth of foreign commerce.

The writer concludes with a discussion of the critical state of the Chinese empire and the importance to Japan of the destiny of that country. The marquis realizes that China cannot adopt modern methods with the ease and rapidity used by Japan. He states that China must be Japan's best customer, and, therefore, that "it behooves us to pay a keen attention to the state of affairs in that country." Also that "in some cases our country might stand in such a position as not to be able to look upon them with passive inactivity."

The attitude of the marquis towards China is the same as that of this country. China should seek as far as possible complete independence of foreign powers, but, failing to do that, its neutrality and integrity should be preserved.

Marquis Ito, as well as Theodore Roosevelt, is in favor of the "open door."

THE OPEN DOOR AGAIN.

Last week the American Asiatic association held its annual meeting in New York. This association is composed of several hundred of the largest exporters of the country, especially those interested in the extension of American trade in the orient. The organization is nonpartisan, but it realizes the importance of oriental markets to the present and future industries of this country. The secretary stated in his report that the Chinese empire was the greatest potential area of consumption for our manufactured products in the world. The existence of the United States as a dominant power on the Pacific, as well as the usefulness of the transisthmian canal, he held to depend directly upon the open door in China.

The administrations of McKinley and Roosevelt have, as the result of considerable effort, kept the door to China open. Russia, Germany, and France have persistently tried to partition China. Each of them intended to take a big slice and to enjoy exclusive trade privileges in its own slice. They would compel us to take a slice or else to be shut out of Chinese trade altogether. We wished to do neither. We do not want Chinese territory, but we do want the right to trade with all parts of China. By firmness and adroitness we defeated the designs of Russia, Germany, and France to partition China. The door stays open. America can still trade freely in the eighteen provinces of China.

On the subject of the open door the democrats, unfortunately, are quite wabbly. They seem to mistake its importance. Their platform says: "We favor the preservation, so far as we can, of an open door for the world's commerce in the orient without an unnecessary entanglement in oriental and European affairs."

The "so far as we can" phrase is both gratuitous and enervating. The Chinese trade is just as much our concern as Europe's. By favoring the open door we do not meddle with European affairs half so much as Europe meddles with our affairs when it tries to slam the door in our faces. But an administration standing on the "so far as we can without unnecessary entanglement" clause would be in a weak position, unable either to make or meet a decent bluff.

And while the democratic platform is faint hearted, the party's candidate for president is either indifferent or faint hearted, or both. For in all his speeches and letters to date he has made no reference to this important issue.

FIRING ON FISHERMEN.

The mad act of the Russian torpedo boats in firing upon some inoffensive British fishing vessels raises a doubt whether it is safe for the Baltic fleet to be at large. It has a long journey to make, part of the way through waters which will be crowded with shipping. If every vessel is to be fired on which to the suspicious eyes of a Russian officer looks like a Japanese torpedo boat the fleet will leave behind it a wake of noncombatant blood.

The numerous blunders made by Russian naval officers in the Red sea and off the coast of Japan came about in the exercise of the right of search. The firing on the British fishing boats was a wanton outrage which can be explained only on the assumption that the Russian navy men are suffering from a bad attack of Japan fright. They overestimate the cunning and audacity of their foe now as they once underestimated it before.

The commander of the Russian torpedo boat saw vessels lying to in the North sea far from land and he saw rockets going up. Without inquiry, without using his eyes, and regardless of the green flares burned to show that the boats were those of harmless fishermen, he fired on the suspicious craft and then, with the cruelty of fear, went on and left the crews to their fate.

If he had waited, had discovered the frightful error he had made, and had tried to do something to rectify it, the case would not have been quite so bad.

Naturally the English are furious. So would Americans be if a foreign warship had fired on some helpless Yankee fishing boats.

England does not want war. And if Russia desired it there have been occasions before this when she could have forced a breach. She need not have yielded as to the volunteer Black sea cruisers. She might have used the Tibetan question. To provoke a war now when all the vessels she has which are worth anything are literally in the lion's mouth would be madness.

Doubtless the Russian government deplores this last and worst blunder of its naval officers and will be anxious to make amends.

What amends will be acceptable to Great Britain? There must be a humble apology. Generous compensation must be made for the property destroyed and lives taken. The chief offender must be punished, no matter how high his rank.

A St. Petersburg dispatch says the firing on the fishing boats could not have been the act of a captain, because only the admiral could assume such a responsibility.

If Admiral Rojestvensky was actually responsible Russia should, for its own sake, remove him. Such a man is not fit to command a rowboat, much less a squadron of warships. His nerves are too twitchy. It is doubtful if he could ever pilot his ships to the far east without running them into each other or on to rocks, or both. But if once he did arrive at the gulf of Pechili, Togo, who is one of the greatest sea fighters that ever lived, would make one mouthful of him before breakfast.

The only plausible explanation of this extraordinary incident is that the Russian commander was very drunk.

THE AMERICAN AND THE FILIPINO.

If there are any citizens who think that the American is treating the Filipino like a chattel it is time for him to study the political organization of the Philippine islands.

As soon as the present Philippine census is completed the supreme power of legislation will be lodged in a double-chambered body consisting of the Philippine commission and of the Philippine assembly.

The Philippine commission will be appointed, as it is now appointed, by the president of the United States. It will include five Americans and three Filipinos.

The Philippine assembly will be elected by the Filipinos.

The admission of the Filipinos to the suffrage in national affairs probably will follow the route outlined by their admission to the suffrage in municipal and provincial affairs. There will be suffrage qualifications which the Filipino anxious to vote must meet. But these qualifications will not be harsh.

At present in the municipalities every man may vote who owns a certain amount of property or who can handle English or Spanish. Home rule for the municipalities is established. So is home rule for the provinces. The whole territory of each province is divided among the municipalities. Home rule in local affairs would therefore seem to be almost complete. In thirty-two of the thirty-four provinces governors were elected by the Filipinos themselves last February, and the successful candidate was in every case a native.

Never before in the history of the Philippine islands has there been a period when so many Filipinos had something to say about the way in which they were governed. The autocracy of petty native despots has been superseded by a democracy based on property and education.

The avenues through which the Filipinos can express themselves politically are now so large and so numerous that if they have political capacity they will be able fully and convincingly to demonstrate it.

Could they be given a fairer chance?

A CONSERVATIVE PROGRESSIVE.

Roosevelt is neither a reactionary nor a radical. Therein he differs both from Parker and from Watson.

Parker is a reactionary. He refuses to face the problems of today. He says that the trusts do not need federal regulation. He is in favor of leaving them to the common law. The common law is a matter for the states. Parker is, therefore, in favor of leaving the trusts to the states. If he were president he would be in favor of keeping the national government stock still while the trusts were marching on.

Parker is also in favor of ignoring the fact that labor exists. Since he was nominated for president he has had several opportunities to express his opinions as a citizen, as a candidate, as a statesman. The net result of these opportunities is that if Parker has any labor policy, either pro or con, it is not important enough in his sight to deserve public pronouncement.

Meanwhile Roosevelt not only knows that the industrial question, including both trusts and labor, is the most important domestic question of the age, but he is willing to say exactly what he thinks about it. He believes organizations of labor are to be accepted as an inevitable part of the present industrial system, and he believes that the trusts must be brought under a more adequate federal control. Parker says: "Forget about trusts and labor." Roosevelt says: "Take your ostrich head out of the sand and look trusts and labor in the eye."

But if Roosevelt is not a reactionary, neither is he a radical. Watson pines for social debris. He would pull down the whole house because he doesn't like the people who occupy the best rooms, and because those rooms take up too much space. Roosevelt is not like that. He does not claim to be a prophet. He is a statesman. He does not have visions of a whole new society that is to be. His duty is to do the next thing. The next thing, as he looks at it, is to regulate trusts. He has made the regulation of trusts the first subject of discussion in all his messages to congress.

Roosevelt promises action. Parker promises reaction.

Roosevelt promises construction. Watson promises destruction.

Roosevelt is exactly what the country needs, a conservative progressive.

IF the governor of the Philippines is Wright, Mr. Parker is wrong.

ADMIRAL ROJESTVENSKY fired a few shots that were heard distinctly all over Great Britain.

IT is intimated that liquor is to blame for the occurrence. Is it a Balt (hic) fleet?

TAKE no chances. If you don't vaccinate you may possibly not be able to vote.

THE clergymen of the country have been asked to preach on the subject of peace, and many of them are complying. The sermons may not stop the war, but they ought to have a good effect on the choirs.

DID yop forget to register?—Nebraska State Journal.
Nope.

ALL who are opposed to the Panama canal will please stand up—for Mr. Parker.

ON the other hand, a whirlwind campaign is likely to blow dust into the eyes of the voters.

A STATEMENT is going the rounds that there are 20,000 quacks in New York City. Quackery would seem to be a regular business there.

AT one of Mr. Moody's meetings in the early days of his evangelistic career he asked every one in the audience who wanted to be prayed for to rise. One hundred and fifty arose. "Think of it!" said Mr. Moody, after the meeting was over. "One hundred and fifty souls saved!" Still, Mr. Bryan really may have saved Indiana.

EDITOR WATTERSON says there is not a stretch of two miles of good street in all Louisville. The star eyed goddess of reform should get busy at home.

AS A discouragr of the boll weevil the Guatemalan ant is acknowledged to be one of the worst failures of the season.

PHYSICIANS in some localities are said to be alarmed over an epidemic of coughing. Items of that kind move Chairman Taggart to loud, mirthless laughter.

ANY attempt the Panamaniacs may make to "blow up" the ship canal with dynamite will only lessen the labor of excavating.

THE candidates are all bad men. For confirmation of this see campaign literature.

JUDGE HANECY is trying his best to get even with Chicago.

EVEN yet there is an occasional crusty, old fashioned, hard hearted father who refuses to permit his son to amuse himself by having his ribs broken and his face trampled upon for the delectation of a crowd of frenzied rooters in the grand stand.

WHAT is the prospect, Mr. Depew? How do things look? Black?

NEW YORK is decidedly doubtful. It doesn't know whether to believe that story of the million dollar campaign fund or not.

GEN. STOESSEL must not be surprised if untoward incidents hinder the early arrival of the Baltic fleet at Fort Arthur.

ORATOR BRYAN says the republican party is "raising the army." But it isn't raising the army uniform as an issue.

IT is always interesting however, to watch Tom Watson in a gasoline campaign.

IT may be there is one more vaccination in you.

THE horse still has one season for its own.

TO THE automobile: Tag! You're it!

BUT the horse just now is It.

IN A MINOR KEY.

Sometimes Does.

Mrs. Chugwater—"Josiah, in this article in the newspaper about saloons there's a whole lot about 'local option.' What does local option mean?"

Mr. Chugwater—"It means that if you don't like any locality where there are saloons you have the option of moving out of it. I should think you could tell from the words themselves."

Revenge.

Mrs. Upmore—"You found a house to suit you at last, did you?"

Mrs. Highmus—"Yes. I found one yesterday morning, and I amused myself the rest of the day by going around among the real estate agents and asking them if they had an eligible flat to rent to a family with fourteen children. You don't know how much fun it was to watch them go into conniption fits."

Where?

The member of the school board was exhibiting to the visitor, with much pride, one of the city's magnificent high school buildings.

"Yes, I recognized it as one of your public schools at once," said the visitor.

"How?" asked the member of the board.

"From the fact that you don't allow any trees or flowers to interfere with the view of the edifice, and that you don't waste any of your valuable building space by making a big playground for the children."

They drove on in silence for the next five minutes.

Refreshing His Memory.

"I wonder," muttered Mr. Rewter, looking once more through his pocketbook, "where I laid that $20 bill I had last Saturday."

"Perhaps," suggested his wife, "you laid it on the Evanston team."

Tactical Blunder.

Mr. Spoonamore—"Does your papa object to my coming to see you, Castella?"

Miss de Train—"O, no; but he was so dreadfully careless as to tell mamma he approved of your coming, and now, of course, she thinks it's a conspiracy." C. W. T.

PERSONAL.

Ezekiel Hinds of Newport, Me., 78 years of age, has begun to smoke cigarets.

Leader Murphy of Tammany has bought a fine estate not far from New York.

Raleigh, N. C., will erect a monument to the late United States Senator M. W. Ransom.

Mlle. de Greville, at one time lady in waiting to Empress Eugénie, is living in poverty in New York.

Sig. Galileo Vannutelli, a nephew of Cardinal Vannutelli, is making a tour of the United States.

Countess Cassini, niece of the Russian ambassador to the United States, persistently refuses to adopt the short walking skirt.

Mrs. Russell, widow of Henry Grinnell Russell of Providence, R. I., is the richest woman in New England. She has $20,000,000 and no children.

Surgeon General Rixey is still keeping up the fight to have his title changed to "surgeon admiral." He advocates "surgeon captain" for medical director, "surgeon commander" for medical inspector, etc.

Soup.

"Who goes there?"

"Godfrey—Godfrey—Godfrey de Bouillon," stammered the young actor with his first two line part.

"Supe! Supe!" yelled the unfeeling gallery.—Pittsburg Post.

LETTER OF MARQUISE DE FONTENOY

Copyright, 1904: By the Marquise de Fontenoy.

AMERICANS who happen to spend the winter in Egypt will meet there a prince of the reigning house of Great Britain whose native tongue is German, and whose continued ill health is one of the principal obstacles to his taking possession of a German throne. The prince in question is George William of Great Britain, duke of Brunswick and of Luneburg, son of that ex-crown prince of Hanover who makes his home in Austria, where he is known as the duke of Cumberland.

Born in Gmünden, in Austria, educated at German schools and universities, notably at Heidelberg, and holding a commission as officer of the Austrian infantry regiment of which his father is colonel in chief, it had been confidently expected that as soon as the young prince came of age he would assume possession of the throne of Brunswick-Luneburg.

At the time of the death of Duke William of Brunswick in 1884 the duke of Cumberland, only son of the last king of Hanover, should have succeeded to the crown. But as he found himself prevented by pledges given to his father on the latter's death bed, and also to old adherents of the house of Hanover, from acknowledging the German empire as now constituted, that is to say, with Hanover forming a province of Prussia, the sovereigns of the confederation known as the German empire decided that he could not be allowed to take possession of the throne of Brunswick, and Prince Albert of Prussia was appointed regent of the duchy until some other arrangement could be made.

It is known that the duke of Cumberland, though ranking as an English prince of the blood, is in every sense of the word a patriotic German and entertains no sentiments of hostility to the German empire. He is merely bound by promises of the most solemn description not to recognise it. As these are not binding upon his son, it was hoped that the latter on attaining his majority would be able to give the necessary assurances of entire recognition of the constitution of the German empire and would then be able to assume the sovereignty of the duchy of Brunswick.

Unfortunately, however, the prince, who is good looking, exceedingly bright and universally popular, and a particular favorite of old Emperor Francis Joseph, has developed into so much of an invalid that his taking upon himself the duties of rulership, even of so small a state as that of Brunswick, has been out of the question. When about 16 years of age he almost died of a frightful case of blood poisoning, resulting from the mere scratch of a rusty nail, and he has never been well since. At one moment it was feared that he would be crippled for life. But ultimately the malady seems to have affected his kidneys, and the doctors appear to be powerless to cure him. He suffers a great deal, and if he has left for Egypt with the intention of spending the winter on the banks of the Nile it is in obedience to the orders of the doctors, who hope that it may in some measure repair his completely shattered health.

The existing condition of affairs at Brunswick is that is to say, the government of the duchy by Prince Albert of Prussia as regent, is, under the circumstances likely to continue, either until the regent dies or else until the duke of Cumberland's other son, Prince Ernest, now a lad of 17, attains his majority, four years hence. His elder brother, George William, will be 24 at the end of this month, and of his three sisters, one is married to Maximilian, future grand duke of Baden, and another to the reigning grand duke of Mecklenburg-Schwerin. Both the young princes, like their father, are in the line of succession to the crown of Great Britain as great-great-grandsons of King George III.

Col. von Gadke, a retired officer of the Prussian army, known throughout Germany as one of the ablest writers on military affairs, and who is now acting as correspondent of the Berlin Tageblatt with Gen. Kouropatkin, has just been deprived by a military court of honor of the right of wearing his uniform and of using any longer his military title, a decree which cannot fail to affect injuriously his position at the Russian headquarters in the far east.

The offense for which the colonel has been so severely punished was the publication of a newspaper article some fifteen months ago discussing the murder of King Alexander and Queen Draga at Belgrade. In this article he expressed over his signature in print the opinion that while the Servian officers had assuredly been guilty of disloyalty to their ruler, yet their obligations as citizens and to the nation were superior to their allegiance to the sovereign. He argued that, whereas the oath of allegiance was only taken by the soldier on entering the army, a man's obligations as a citizen commenced with his birth, and must therefore be considered as above those which on entering the army he had undertaken with regard to his ruler.

This article appeared in the Berlin Tageblatt. It was denounced in the most vigorous language by the ultra-conservative Kreuz Zeitung, which declared that any German officer professing such opinions was unfit to retain his commission, and insisted that these ideas were just as subversive of order and as harmful as the teachings of anarchists. The colonel sued the Kreuz Zeitung for libel, but was defeated, the courts holding that the paper in question was thoroughly justified in its pronouncement, and declaring from the bench that the obedience of the soldier to his commander, that is to say, to his sovereign, is superior in every respect to his duty as a citizen of the state. This judgment has been confirmed by the highest courts of the German empire on appeal, and the action of the military court of honor, whose verdict is equivalent to that of a court martial, is the inevitable consequence of the defeat of the colonel's suit against the Kreuz Zeitung.

Now, while at first sight these decrees of the German military and civil courts with regard to ex-Col. von Gadke may seem to be unjust and in keeping with principles of military and political despotism rather than with those of a free and enlightened government, yet a little thought and consideration will show that after all the judgment is a right one, and that any contrary decision would have delivered a blow to those ethics of discipline and obedience which are the foundation of every army. For it would not merely have encouraged but actually authorized soldiers as well as officers to refrain from obeying any command until they had thoroughly satisfied themselves that it was not calculated in any way to interfere with their obligations to the state, or to run contrary to their duties as citizens. In that case no general—in fact, no superior officer—could ever depend upon that immediate compliance with his commands and upon that unquestioning obedience which is so indispensable to the success of military operations.

This question as to the priority of a soldier's duty of obedience to his commanding officer, that is to say, to the generalissimo, over his obligations as a citizen to the state, is a problem that has been a matter of discussion for hundreds of years past. It is a problem which British soldiers were called upon to determine in the reign of King Charles I., who having violated the terms of the constitution found himself in armed conflict with parliament. A portion of the army sided with the king, holding that their allegiance to him was superior to that which they owed to the state, as represented by parliament; while the other moiety of the army ranged themselves under the orders of Oliver Cromwell and the other parliamentary leaders, taking the ground that their obligations as patriotic citizens to the commonwealth were of greater weight than their duty to the crown.

Most of the revolutions of the nineteenth century resulted from soldiers taking the same view as the Roundheads in the days of the Great Protector in England. The overthrow in 1808 of Queen Isabella of Spain; of Empress Eugénie of France in 1870; of King Louis Philippe in 1848, and of King Otho of Greece in 1850 were due to the failure of the soldiers to rally round their sovereigns in moments when the latter were in open conflict with their people, that is to say, with the state—while it was solely due to the loyalty of the army to the monarch and to its preferring its allegiance to the crown to its obligations to the people that the rulers of Holland, Prussia, Baden, Saxony, Austria, and other continental states were able to save their thrones from being ingulfed by the great wave of popular revolution that swept over Europe in 1848.

A LINE-O'-TYPE OR TWO.

"They."

A man there was, and he wrote a tale
(Even as you and I.)
Of a woman who lived in a peaceful vale
Under a dreaming sky;
He put in of mystical lore a great deal;
He hinted of marvels that he might reveal—
And he scudded across in his automobile.
Now every one asks of him "Why?"

The story he wrote had the title of "They."
(A title that don't explain.)
And the things that he said, and neglected to say,
Have given our minds a strain.
O, why were the children so timid, we beg?
And why did the butler have shakes in his leg?
And what in the world did she mean by The Egg?
And why did he halt at the lane?

The truth of the tale every one tries to find
(Even as you and I.)
Now, how could she see, when he says she was blind?
And who sighed the stifled sigh?
O, why did she say that he couldn't come back?
And where is the place to get on to the track
That will lead us along to the reasons we lack
To tell why those children were nigh?

O, the thought we've spent and the brain we've bent
With "They" in our weary hand,
Attempting to find what the colors meant,
But voting the story "grand."
But that isn't all that has worried us so:
It's the fact that it's easy as can be to show
That with all of our seeking we never will know
And never will understand.

W. D. N.

Admiral Sir John Fisher

English View of Great Britain's Newly Appointed Senior Lord of the Sea.

Admiral Sir John Fisher, who has just assumed the position of senior lord of the sea in the British admiralty, and is expected to revolutionize the organization and discipline of the British navy, worked forty years without recognition, except as a commander. And for forty years he kept silence. Now he is at the head of the British navy. It is the greatest position in the British empire to which a subject can aspire. Why? Because he is the chief man in the fighting fleets "whereon" (as the articles of war say) "under the good providence of God the wealth, peace, and safety of the country doth chiefly depend."

Sir John Fisher personifies the taciturnity of the navy, but nevertheless the force of his will circulates through the network of veins and arteries in the body of the Mediterranean squadron. The will of the commander is the true life blood of a fleet which has been raised by Fisher to a pitch of perfection that has never yet been reached in a body of ships built and commanded by mortal men.

In eighteen months Sir John Fisher raised the Mediterranean fleet from an eleven knot standard with repeated breakdowns to a fourteen knot standard without breakdowns. At first he was not popular, but the splendid efficiency he has evoked has completely won the respectful and admiring confidence of all hands. Efficiency extends to every detail. Perfect harmony exists between the parts of the machine. Loyalty, not lip service, pervades all ranks.

Detests Notoriety, Never Poses.

This still, strong man has a personality at least as fascinating as that of any popular hero. His chief foible is detestation of notoriety. He does not advertise. He never poses, but it is impossible to be in his company for five minutes without perceiving that he is no ordinary personage. With the simple, almost bluff directness of the hearty Englishman; thick set, standing foursquare to the winds of heaven, he inspires a sense of confidence. In the plain clothes he affects on shore he looks like a country gentleman.

There is a genial simplicity in his speech not untinged with humor which might lead the unwary to suppose that Sir John Fisher is an innocent and guileless sailorman, with determination and courage, perhaps, but in no way exceeding the average of his countrymen in the arts of bending people to his will or in the possession of unusual intellectual power. Shrewd observers, however, soon detect the presence of a strange quality of subtlety in the man. It is as rare as it is fascinating. In his speech, countenance, and bearing he is as far removed from Machiavellianism or Asiatic craft as it is possible to conceive.

Sees with Lightning Glance.

But the quality of imagination, which enables him to penetrate motives, to perceive with lightning glance the central fact of the most complicated situation, and swiftly to comprehend the combinations of his enemy, is a faculty with which the fairies have endowed Sir John Fisher with unstinted hand. He is also alive with incandescent common sense.

This touch of oriental subtlety grafted on the broad, strong stem of Anglo-Saxon directness and resolute will unites in a personality at least as interesting as that of any living statesman. It is impossible that Fisher can be more ignorant of his own commanding abilities or of the extent to which he towers above men who are his political superiors than a beautiful girl is ignorant of her charm, yet there is no trace of vanity.

Nobody ever saw him display irritation or despair when he finds that his views are overriden by his political chiefs. Sensitive as a woman to the traditions of the service, he carries loyalty to his political chiefs almost to the verge of quixotism, although he knows that upon him, and not upon them, depend the wealth, peace, and safety of the country; that to him, not to them, will the country look when the storm breaks.

Was at The Hague Conference.

When "Jacky" is much in earnest he has been known to quote scripture, and his citations from holy writ are as apposite as they are trenchant and convincing. Is manner is quiet. Tranquillity surrounds him—especially in a tight place. Nevertheless, there is sometimes a gleam in his eye that hints at fires below. "Jacky" was chosen by the government to represent Great Britain at The Hague conference. I am informed by one who was present that nobody produced a greater effect on the foreign statesmen assembled there. His views on the cruelty of making war on "humane" or "moderate" principles were avowed before his international audience at The Hague with the directness of the British sailor and with a certain crafty skill that would have enchanted Lord Beaconsfield.

Heaven help the submarine enemies of Britain that fall into Fisher's hands. Short shrift will be their lot. The next naval war with a great power will test the British race, and if that war breaks out during Fisher's command Englishmen may rest assured that there will be no naval replica of Nicholson's Nek. He is not merely a strategist of the first rank; his will is iron, and his nerves Harveyized Krupp steel.

How Queen Victoria Liked Him.

Sir John Fisher can be pleasant to ladies. Queen Victoria was greatly attached to him. It is said that the queen's favor was won by the following incident: When the French admiral, Gervais, was visiting Portsmouth, Fisher was attached to his suite as representing the royal navy. The queen sent for Fisher, and said: "Sir John, we have sent for you especially to ask you to be nice to Admiral Gervais, as he was so kind to us when we were recently at Cimiez." "Madam," said "Jacky," "I will kiss him if your majesty wishes it."

Sir John Fisher has few amusements, but he is fond of dancing. He rarely sits down when he can stand, and he works even harder than Mr. Gladstone was accustomed to do. At sea his day is divided as follows:

5 a. m.—Rises. Writing until 7 a. m. 8 a. m.—Breakfasts with chief of the staff, flag captain, flag lieutenant, flag secretary, and guests, among whom were usually a couple of "snotties" or midshipmen. 9 a. m.—Office work, correspondence requirements of station, admiralty inquiries about buttons or battleships, socks or smoky powder for the big guns, ambassadors, governors, and consuls. Also writes many letters requiring answers. Movements of ships, Egypt, orders, captains of fleet, and other matters requiring to be dealt with.

10 a. m. to 1 p. m.—Maneuvers—up one page of "steam tactics," down the other, the fleet is steadily practiced in the various ways in which an enemy is to be met, so that the whole of the British force may be concentrated on a portion of the hostile fleet. 1 p. m., luncheon; 2 p. m., more maneuvers; 5 p. m., more writing; 7:30 p. m., dinner; 9 p. m., more writing.

WILL ADVERTISE FOR OFFICE.

By extensively advertising himself, his views on political questions, and his qualifications for the office, William L. Douglas, democratic candidate for governor of Massachusetts, expects to win.

Advertising is the best means of reaching the people, in the opinion of Mr. Douglas, and in a political campaign he believes it is just as necessary as in business competition, in which he has been actively and successfully engaged for many years.

It is his intention, it is said, to spend thousands of dollars in advertising—not the kind that is ordinarily indulged in during a political war, but in advertising that will interest the voters and which they will read. In addition to the use of newspapers a novel feature which Douglas will introduce will be advertising by posters. Next week large six colored posters will be put up having pictures representing Mr. Douglas at different stages of his career, beginning at the age of 7, when he was pegging shoes.

An automobile tour through Plymouth county is being arranged for Douglas. He will make no speeches. The tour will be undertaken for the purpose of acquainting the people with the personality of the candidate, and a handshaking reception will be held in each town.

Nerve.

Ella—"He's a presumptuous fellow."
Stella—"How so?"
Ella—"He came to call on me in New York just because I was engaged to him last summer."—Town Topics.

Makers of the French Revolution.

VOLTAIRE.

If there were no God it would be necessary to invent him.

Men use thought only as authority for their injustice, and employ speech only to conceal their thoughts.

Love truth, but pardon error.—Sayings of Voltaire.

VOLTAIRE did not personally participate in the French revolution. He died eleven years before the meeting of the national assembly and fifteen years before Louis XVI. was put to death. But he probably did more to hurry on the revolution than any other man. The higher society of France was honeycombed with infidelity and atheism before it heard of Voltaire. Writers before him contrasted the rotten despotism of France with the liberal institutions of England. But it remained for his sardonic wit to gibbet before all classes and the whole world the church, the aristocracy, and the government of France in all their putridity, all their folly, all their hypocrisy and dishonesty, all their naked and insufferable meanness. Voltaire's talents were versatile. His mind, if not deep, was amazingly comprehensive. But among his many great gifts the greatest was his gift of mockery. "Of all the intellectual weapons that have ever been wielded by man," says Macaulay, "the most terrible was the mockery of Voltaire." His mordaunt wit shook French institutions to their foundations. A few years and they fell with a tremendous crash. Voltaire's work was wholly that of a destroyer.

François Marie Arouet was the name under which the great writer was baptized. The name Voltaire was assumed by him after he reached manhood. His father wished him to be a lawyer, but his bent was toward literature. He began to scoff at religion and write verses while in college. In 1717, when but 23 years old, he was thrown into the Bastile for lampooning the regent, the duke of New Orleans. He had already written his tragedy "Œdipe," which was successfully played as soon as he got out of prison; and while locked up he commenced an epic, the hero of which was Henry IV. It was no uncommon thing then for French gentlemen to become jail birds, and Voltaire returned on his release to that gay society, in which, as he said, all were "princes or poets." He was dining with the duke of Sully one night when the duke of Rohan asked meeringly regarding him: "Who is this young man that talks so loudly?" "Monseigneur," the young man retorted, "it is one who does not drag a big name about with him, but who secures respect for the name he has." A week later he was given a horse whipping in the street by Rohan's servants while Rohan looked on. Voltaire retired to the country and practiced sword exercises for six months. Then he challenged the duke to mortal combat. Before the duel could take place Rohan had his enemy again thrown into the Bastile.

Imprisonment once more over, Voltaire went to England. He saw in England a free, constitutional government. He met there the most daring free thinkers, Toland, Wollaston, Bolingbroke; the greatest of living philosophers, Locke; the most eminent of astronomers, Newton. He returned to France carrying with him a multitude of new ideas—his Henriade, his Charles XII., and the materials for his English letters.

The letters contrasted French despotism and bigotry with English liberty and religious freedom. The French government and clergy, on their being published, made their author fly from Paris.

Voltaire, by a lucky lottery investment and sagacious speculations in the corn trade, had laid the foundations of a fortune which was afterward to bring him in $35,000 per year—as good as $70,000 now. He was as good a business man as he was writer. With part of his gains he bought a country place, Cirey, in Champagne.

At about the same time he formed with Mme. du Châtelet, a clever woman with an accommodating husband, an intimacy which lasted fifteen years. Voltaire and Mme. du Châtelet now retired to Cirey, where he wrote his "Mahomet," "Treatise on Metaphysics," "Elements of the Philosophy of Newton," "Merope" (the best except "Zaire" of his plays, and one of the dozen greatest French classics), and many other things. After enjoying a brief term of favor at court, Voltaire indiscreetly flattered the king's mistress, Pompadour, and so enraged the queen that he had again to fly. He betook himself this time, of all places, to the court of the king of Poland, the irate queen's father.

Frederick the Great had long wanted Voltaire to become a permanent resident at his court. Mme. du Châtelet's death, in 1849, made acceptance of the king's invitation possible. Frederick gave Voltaire a home in one of his palaces and a pension of $4,000 a year for life. The "philosopher king" and the "king of philosophers" lavished testimonies of affection upon each other. But soon causes of quarrel arose. Voltaire called his task of furbishing up the king's bad poetry "buckwashing," and Frederick heard he had said, on receiving a batch of verses: "See what a quantity of the king's dirty linen he has sent me to wash." Voltaire was jealous of the favor Frederick showed other literary lights. The publication of Voltaire's "Diatribe of Dr. Akakia," completed the breach, and in 1753 he left Prussia in a rage.

He could not go back to France, and in 1758 he settled near Geneva, where he was to live for twenty-three years. They were years of intense literary activity. In 1763 appeared the first of those writings assailing the Christian religion which continued to flow from his fertile pen the rest of his life. Voltaire never became an atheist. "He is a bigot, a deist," said an ultra-atheistical French lady to Horace Walpole.

The death of Louis XV. in 1774 made possible Voltaire's return to France. In 1778, when he was 84 years old, after an unbroken absence of thirty-four years, he reentered Paris. Never was literary man so lionized by rich and poor, by noble and sansculotte, by philosopher and peasant, as was Voltaire at this time. The strain was too great. He broke down. Two priests entered his room. "Leave me in peace," he exclaimed. Three months after his return he was dead.

In personal appearance Voltaire was the least attractive of mortals. Always emaciated, toward the close of his life he looked like a grinning skeleton. "His withered visage was so buried in his large peruke," wrote one who saw him make his last entry in Paris, "that you saw only his two eyes shining like carbuncles." The writer says his frame was supported, however, by an indomitable spirit and enormous vitality. Few men have written so much; and in all the mass of histories, comedies, tragedies, pamphlets, letters that he wrote there is nothing that is uninteresting and little that is uninstructive.

Voltaire's moral character was in some respects hardly superior to his physical appearance. He was not disposed to be added to the number of martyrs. Many of his writings were published anonymously, and when one of them got him into trouble he would lie about its authorship with boundless effrontery. He hypocritically ate the eucharist when he was attacking Catholicism with greatest virulence. If danger threatened he was not averse to hiding himself in a convenient country house, or even in a cellar or a garret, till the storm blew over. Yet at times he exhibited physical and moral fearlessness; and his life contains many incidents showing that he had a generous heart which beat in warm sympathy with the less fortunate members of his race.

S. O. D.

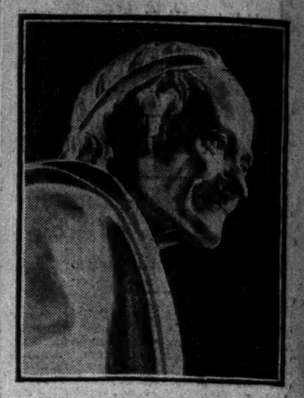

FRANCOIS MARIE AROUET DE VOLTAIRE.
Nov. 24, 1694. May 30, 1778.

TUESDAY, OCT. 25, 1904.

DO YOU REMEMBER THAT—

ONE HUNDRED YEARS AGO TODAY:

M. Henri, a Frenchman, was in Washington, engaged in translating into French the life of George Washington, from papers in the possession of Bushrod Washington.

SEVENTY-FIVE YEARS AGO TODAY:

The emperor of Austria presented a magnificent service of porcelain to the pasha of Egypt.

FIFTY YEARS AGO TODAY:

The famous "charge of the light brigade" took place at Balaklava.

FORTY YEARS AGO TODAY:

Gold in the New York market dropped from 218¾ to 213, and wheat from $1.73 to $1.63, in eight hours.

THIRTY YEARS AGO TODAY:

The porte denied the joint request of Austria, Germany, and Russia to make commercial treaties with Roumania.

TWENTY YEARS AGO TODAY:

Field Marshal Oyama, then Japanese minister of war, with a staff of officers, was in Germany studying the administration of the German war office.

TEN YEARS AGO TODAY:

Joe Jefferson, Sol Smith Russell, "Octave Thanet," Eugene Field, and Hamlin Garland formed a coterie of histrionic and literary lights who talked to the Friday club of Chicago.

Long Distance Bravery.

"I heard him threaten to knock daylight out of a man

SCHOOLS OUT OF POLITICS

TRUSTEES REFUSE TO PERMIT LITTLE BALLOT AGITATION.

Admit That "Charter Day" Plan Was a Mistake and Decide Not to Make Another Like It—Suspicion That Teachers' Federation Was Back of the Request a Factor in Bringing the Negative Answer—Vote on the Matter Five to Three.

Confessing to one fault and thoroughly repentant the school management committee of the board of education yesterday declined to commit a second offense and by a vote of five to 3 refused to turn the public schools into arenas for political work.

Taking advantage of the precedent which the committee last week established when it set apart Nov. 3 as "Charter day," the legislative committee of the Chicago Federation of Labor demanded that at the same time literature urging voters to indorse the little ballot be distributed through the schools. Furthermore, they asked that the teachers be required to point out the need for the three reforms urged in the little ballot.

After a long debate the committee rejected the plan. As a result of the realization that a precedent has been established an effort will be made tomorrow night to rescind the action of the board of education which established Charter day.

Two considerations entered into the decision of the committee—that there is danger of the schools being made channels of political strife and the feeling that the teachers' federation inspired the action of the Chicago Federation of Labor and the Referendum league.

At the beginning of the debate on the little ballot plan President Mark explained that the request that a charter day be set apart was made by the city council and not by any organization. It was not the intention of the board to permit the distribution of literature urging any particular kind of a charter, but merely urging the necessity of a new charter.

After representatives of the federation and Referendum league had spoken Trustee O'Ryan urged that since the board had established the precedent of engaging the schools in one campaign it had not the right to refuse a second. The Rev. R. A. White took a similar view. Trustee Stolz argued that should the request be granted it would amount to throwing the schools open to discussions of not only political but also religious questions.

The vote showed Trustees O'Ryan, White, and Mrs. Keough in favor of the plan and Trustees Mark, Cameron, Thorp, Stolz, and Dudley against it.

A special meeting will be held next Monday to consider the claims of the advocates of the two methods of teaching deaf mutes.

GUAM NEEDS SCHOOL BOOKS.

Governor Writes for Chicago Publishers' Catalogues and Says Peculiar Conditions Must Be Met.

Commander Luby, in charge of the Chicago naval recruiting office, yesterday received a letter from Gov. Dyer of Guam announcing that public schools soon will be opened in the island for the education of 2,300 native children. The writer says he is experiencing much trouble in finding school books suitable to the needs of the work.

The governor asks for Chicago publishers' catalogues and adds:

"Unless the books have more or less local color they practically are useless. As a concrete example, experience shows that it is impossible to teach the natives of the Pacific tropics the meaning of the seasons as we understand them in the United States."

DELTA U. MEN ARE COMING.

Seventieth Annual Convention of the Fraternity Begins in Chicago Tomorrow.

The seventieth annual convention of the Delta Upsilon fraternity will begin in Chicago tomorrow. The business sessions will be held at the Auditorium hotel.

Charles G. Dawes, former controller of the currency, is the president of the fraternity. The program of entertainment includes a smoker at the University club tomorrow night, a reception at the residence of Mrs. Robert Catherwood, 4442 Grand boulevard, Thursday evening, and a banquet at the Auditorium Friday night.

Delegates from thirty-five colleges and universities will attend the convention.

IN THE SOCIETY WORLD.

Mrs. William A. Amberg, Mrs. John Ward Amberg, and the Misses Amberg, 449 North State street, have issued invitations for a large tea to be given Saturday afternoon, Nov. 5, from 3 to 5 o'clock.

Miss Clarice Tyler, daughter of Mr. and Mrs. Frederick C. Tyler, 4537 Greenwood avenue, will make her début Dec. 2 at a tea, which will likewise answer for a post-nuptial affair in honor of Miss Tyler's sister, Mrs. Harry Nellegar.

Miss Bernice Jones, daughter of Mr. and Mrs. William Jones, 4534 Greenwood avenue, will be introduced at a tea to be given on Tuesday, Nov. 15.

Miss Rosalie Hanson, daughter of Mr. and Mrs. A. H. Hanson, 4612 Greenwood avenue, has set Nov. 10 as the day for her presentation.

Mrs. E. R. Mason, 4433 Prairie avenue, gave a luncheon yesterday, the guests being Mrs. Mary E. Hawkinson, Mrs. Mabel L. Towne, Mrs. Herbert Mason, Miss Sarah King, Miss Irene King, Miss Ruby King, and Miss Mabel Webster.

Mrs. Sidney Harris Weiss, 2951 Vernon avenue, will entertain twenty-five guests this afternoon at a novelty shower in honor of Miss Mabel Weiss, who will be a bride of the coming week.

Mr. and Mrs. Samuel Stern, 2963 Prairie avenue, who announced the engagement of their daughter Edna to Mr. Murray Wolbach last week, will be at home tomorrow afternoon and evening.

Mr. and Mrs. Charles A. Plamondon, 82 Astor street, will leave tomorrow for Washington. On Nov. 2 they will sail for Europe. They will return home the second week in December. Miss Charlotte Plamondon's début will be deferred until their return. No date has as yet been decided on for her coming out, but it will be before Christmas.

Mr. and Mrs. Hubert Galt, the latter formerly Miss Madeline Noyes, have returned from their wedding journey and are at home at 87 Rush street.

Mrs. Frank P. Blair and Miss Emily Blair, 36 Cedar street, are expected in Chicago about Dec. 1, after a long stay in Europe.

Mrs. H. O. Stone, 2035 Prairie avenue, has returned home from New York.

Mrs. George M. Pullman returned to her Prairie avenue home yesterday.

Mrs. Arthur Caton and Mrs. Augustus N. Eddy will sail for home on Nov. 9.

SAYS SHREWDNESS NO LONGER IS CHIEF BUSINESS FACTOR.

J. Harry Tregoe Tells the Credit Men a More Substantial Valuation Is Placed on Character.

That a substantial valuation is placed upon character in the business world was asserted last night by J. Harry Tregoe, former president of the National Association of Credit Men, at the monthly meeting of the local organization held at Kinsley's.

"The men with positions to give have abandoned their desire for shrewd men who can obtain results without good explanations," he said. "Character is a modern commercial asset of rapidly increasing importance.

"The greatest evil the country is facing today is commercialism. There is a rabid, almost insane desire to make money fast. Young men thrown into the large cities without capital, possessed of the ambitions created in a good home, see the swirl of city life and attempt to get into it, to emulate the men of fast lives. The inevitable result, unless there is some restraint, is peculation."

Charles E. Meek of New York, secretary-treasurer of the association, spoke on "The Exemption Laws," and Frederick W. Standart of Denver on "The Interdependence of the National and Local Associations."

MUST ALTER THEATER PLANS.

McVicker Owners Are Told of Flaw in the Arrangements for the Reconstruction.

A mistake was found yesterday in the plans for the reconstruction of McVicker's theater and the owners were ordered to change them to comply with the ordinance.

The owners protested they had followed the building commissioner's instructions, and appealed to the mayor. He refused to interfere, and Chairman Jones of the theater committee called a meeting for next Thursday to take up the matter.

The alleged fault lies in the staircase leading to the gallery. The law provides none be built without a landing at least every eleven feet. In this instance the distance is eight inches over the eleven feet, and the order is to change accordingly.

AFTER FRUIT STORE 'EVIL'

T. D. HURLEY WOULD REQUIRE CONCERT HALL LICENSES.

President of Visitation and Aid Societies Believes Stopping the Music Would Go Far Toward Preventing Establishments from Being Made Loitering Places by Young Girls—Will Appeal to Council for Ordinance—Many Complaints Received.

After a personal investigation of south side fruit stores, most of them conducted by Greeks, in an attempt to find some means of preventing the places from being made loitering places by young girls, Justice Timothy D. Hurley, president of the Visitation and Aid society, yesterday declared each proprietor should be required to take out a concert hall license. He believes the stopping of the music in the stores would be the greatest aid in the prosecution of his plan, and will start an agitation.

"Why should a foreigner," he said, "be permitted to have music in his place when it is barred from the saloon? These fruit stores are taking the places of the old wineroom. The proprietors do not care a penny for this country. They do not vote, many of them, and yet all they have to do is to take out a fruit stand license. It requires no manipulation. They work among themselves.

Says Influence Is Degrading.

"This question of young girls in fruit stores must be settled," the justice continued. "I have been past these places at all hours of the day and night and invariably there is the sound of a jangling ragtime piano to be heard. Young girls, almost always pretty ones, are playing, and a dozen or fifteen boys are hanging over the tables. The influence is degrading. Things are no better than when we started the last agitation. They stop a little while and all is quiet. Then it starts again.

"If an ordinance was passed making a license of $100 for each store an inspector could be appointed who would investigate the conditions. The ordinance might be made prohibitive. The council could also find some devices to stop gambling by children.

"One peculiar feature about these places is the apparent ignorance of the proprietors. You walk into a store and ask any question outside of the price of fruit and you will be greeted by a blank stare. All they appear to know is that they have fruit to sell."

Many Complaints Received.

Justice Hurley, W. Lester Bodine, superintendent of compulsory education; and Chief Probation Officer J. J. McManaman have received many letters calling to their attention this fruit store "evil." Some action probably will be taken.

PRAISES THE PAROLE SYSTEM.

Criminals Are Given a Chance for Reformation, Declares Dr. Frederick Howard Wines.

Strong commendation for the parole system for convicts was given last night by Dr. Frederick Howard Wines, formerly secretary of the state board of charities, in lecturing on "The New Criminology" in the Fine Arts building.

"The Illinois parole system has reduced crime and the number of criminals," he declared. "Under it the average term of imprisonment is nine months longer than under the old law. The reason for this is that the maximum punishment is given criminals with bad previous records.

"The inequality of sentences under the old law was a burden on the minds of judge and jury. Under the present semi-automatic operation of the law this inequality is corrected."

Dr. Wines said the unsubstantial basis of the old criminal code was retribution rather than reformation, and under it the criminal had no chance.

ALLEGED BLACKMAILER IS HELD

Roger McDonnell, Accused by H. N. Higinbotham and M. W. Kirk, Gives $1,500 Bonds to Government.

Roger McDonnell, arrested last Saturday on charges of attempting to blackmail Harlow N. Higinbotham and Milton W. Kirk, yesterday was taken before United States Commissioner Humphrey and accused of illegal use of the mails. The preliminary hearing was continued until Nov. 8 and the man released under $1,500 bonds, signed by his father and aunt.

SAYS WIFE WAS A "TYRANT" AND THREW THINGS AT HIM.

C. G. Veberg Wants Divorce, Alleging "Career of Abusive Language" and Attempts to Poison Him with Coffee.

"A systematic career of abusive and tyrannous language" to her husband yesterday was charged against Mrs. Wilhelmina Veberg in a bill for divorce filed by Charles G. Veberg, 149 West One Hundred and Ninth street. He also alleges she threw furniture, broke crockery, and forced him to dodge a carving knife in almost daily attacks. She also tried to poison him with "sulphurous tasting" coffee, he alleges, and ruined his business as a carpenter.

Other divorce bills filed during the day were as follows:

CARTER, HELEN, against William, Los Angeles, Cal.; statutory charges; parted last March; wed, 1902.

FINCH, CORA B., against Charles N., Janesville, Wis.; drunkenness.

MORAGNE, POLK D., against Polly, Abberville, S. C.; desertion, 1899.

MOORE, ELLA D., against Dr. William J., Danville, Ill.; statutory charges.

ORWICK, WILLIAM, against Ella, Steubenville, O.; statutory charges.

POFFENBERGER, KATE, against Charles F., Melbourne, Ia.; statutory grounds.

PRINGLE, ELLA, against Albert E.; alleged he staid out late at night.

SCHMID, MARY E., against Robert H., Rock Island, Ill.; cruelty.

Mrs. Edward Lefi, 4219 Rhodes avenue, who is deaf and dumb, was given a decree against her husband, similarly afflicted, and the custody of their mute son, 10 years old. She told on her fingers of Lefi's cruelty.

Mrs. Hazel Tulip, Thirty-fourth and State streets, was given a decree against George A. Tulip of Council Bluffs, Ia., on a charge of desertion.

AUTO FIGHT TO HIGHER COURT.

Parties to Numbering Contest Decide to Lay Matter Before Appellate Tribunal—Lull in Arrests.

John Farson and the Chicago park boards will fight out their controversy over the automobile numbering ordinance in the Appellate court. This decision was reached yesterday afternoon after a conference between the park boards, Corporation Counsel Tolman, and Mr. Farson's attorneys.

D. B. Cole, attorney for the west park board, was instructed to file the bond for an appeal from Judge Haney's court. This will take the injunction restraining the park boards from interfering with the automobiles of John Farson, Frank X. Mudd, and Thomas J. Hyman out of the Circuit court and into the higher tribunal.

There was a cessation in the active campaign against unnumbered automobiles in city streets and park boulevards. No one was arrested, though a number who had failed to comply with ordinance provisions were ordered off the boulevards by south park policemen.

"For the present there will be no more arrests," said City Electrician Ellicott. "All this department wants is numbers on the automobiles. We believe the desired result has been attained."

Cases against seven owners or drivers of automobiles, accused of violating the numbering ordinance, were dismissed in Justice Caverly's court upon payment of costs and the display of receipts for licenses.

TRIGGS TO FOUND A COLLEGE.

Proposes to Start a Community Where Work Will Be First and Study Second.

A "village college, embodying lifelong education, associated with the exercise of the industrial arts," is the ultimate aim of the plan which Dr. Oscar Lovell Triggs announced in his address before the Architectural club in its rooms, 84 Adams street, last evening.

"We today swung out our sign on the building at Indiana avenue and Twentieth street, which is to serve as our residence, headquarters, and community home. In the spring it is our plan to purchase a small farm of thirty acres near Chicago, and there our first active steps toward the great aim of the People's Industrial college, as our institution is called, will be taken."

The primary motive of the village college, Dr. Triggs stated, is social. It is not a school in the ordinary sense, as it is to be made self-supporting. The students are to be members of a community using their ordinary avocations as motives toward the higher life.

NOVEMBER CENTURY

RUSSIA

A Powerful Arraignment of the Russian Government and the Present Czar

by

ANDREW D. WHITE

Ex-Minister to Russia

JAPAN

The Philosophy of Japanese Patriotism—"The Spirit that Quickeneth Japan"

by

OSCAR KING DAVIS

War Correspondent

SUPERB ILLUSTRATIONS IN COLOR

Saint Gaudens's Sherman Statue, drawn by F. V. Du Mond
Tiger and Cobra, drawn by Charles R. Knight
Keats's Poem "To Autumn," illustrated by Maxfield Parrish

FIVE COMPLETE STORIES—ILLUSTRATED

THE EVOLUTION OF THE HORSE IN AMERICA
In "Fossil Wonders of the West," by Henry Fairfield Osborn
Pictures by Charles R. Knight, and from photographs

THE AMERICAN HORSEWOMAN
Three Drawings by Urquhart Wilson

OUR MODERN BLUEJACKET
Written and Pictured by R. F. Zogbaum

THE PEERESSES OF JAPAN IN TABLEAUX
With pictures from photographs

THE NEW SERIAL NOVEL "SANDY"

By the author of "Mrs. Wiggs of the Cabbage Patch" will begin in December

Begin subscriptions with November, first issue of the sixty-ninth volume
Price, $4.00 a year

THE CENTURY CO., UNION SQUARE, NEW YORK

Mr. ROBERT HERRICK'S *powerful novel*

The Common Lot

SECOND EDITION

"is both real and imaginative, its characters are beings of flesh and blood, its scene is the modern city life of ambition and money-making strife. . . . But more than all, he tells a story that is worth the telling. . . . Novels of the style and quality of 'The Common Lot' are few and far between."—*The Boston Transcript.*

"It is a strong, vital, earnest piece of work, absorbing as a story . . . a big, strong, conscientious piece of realistic art."—*Record-Herald, Chicago.*

"Among the few first-hand studies of present-day society in this country none is more searching in its analysis of the effect of commercial ideals on character, none more dramatic. . . . It deserves the widest reading, not only as a piece of admirable writing, but as a powerful presentation of the contemporary American tragedy."—*Outlook.*

"It is full of action of actual human characters. It grips the reader tremendously."—*World To-day.*

Mr. Robert Herrick's / The Common Lot

"Full of searching insight and absorbing interest . . . sincere to the very core in its matter and in its art."—HAMILTON W. MABIE.

Cloth, 12mo, $1.50.

THE MACMILLAN COMPANY, Publishers, 66 Fifth Ave., N. Y.

WOMAN'S HOME COMPANION

The Thanksgiving and Election number is on sale to-day. A magazine that goes into half a million homes, and is welcome in every one. Entertaining, companionable, helpful to all its readers—men, women and children—between two and three million of them—who regard this periodical as their ideal. In contents, illustrations and execution the WOMAN'S HOME COMPANION stands first and highest in their estimation.

The November Number

is exceptionally timely in its articles and artistic in its illustrations. You will be glad of a copy—indeed, must have one. There are many things in it for you.

Thoughtful readers will find in this number not only an absorbingly interesting story of the spectacular career of Sully, "King of Cotton," but a most startling revelation of the planters' "Crime Against the Cotton-Seed." But for Sully's marvelous warning the cotton supply of the world might have deteriorated more than it actually did—*and may yet* if the lesson passes unheeded.

Busy housekeepers, upon whose shoulders rests the responsibility for preparing the great feast of the year, will give joyful welcome to the ten prize recipes for old-fashioned Thanksgiving dinners. From these recipes, many of them handed down through generations of New England or Southern families, many a famous dinner of olden times, toothsome and abundant, may be duplicated.

"In Sod-House Land" is a sympathetic picture of the shaggy sod house as it used to stand "on the edge of things" in the rich-grassed leagues of the vast, dull-toned, clear-skied prairie.

Old Ireland's strangest shrine, "Saint Patrick's Purgatory," a quaint account of which has been written by Seumas MacManus, will delight all lovers and followers of Saint Patrick.

Our short stories are *capital.* "The Rising Up of Ezzie Wygelia"—"when she did rise up she just rose up all over"—is a story that will do every one good to read. And "The Girl and the Game" tells in a charming way how "the girl" married the man she "could beat 3-up" at golf.

The second instalment of "The King of Diamonds," a tale by Louis Tracy, author of "The Wings of the Morning," depicts the troubles of a boy made fabulously rich by a meteorite of diamonds. It is a story of such dramatic interest as to make it hard to wait for succeeding chapters.

Election articles and pictures are of course a marked feature of this number, one of the most stirring of which is an account of "Election-Night in a Newspaper Office." "An Election-Day Dinner" is an odd recipe well worked out.

For college girls, in this period of hazing and secret-society initiation, extracts from Martha Cobb Sanford's "Memory-Book" will be a bonanza. Richly illustrated with scenes of college pranks.

Our regular departments, as always, full of good features. Mrs. Sangster's Thanksgiving talk will help to find new causes for thanksgiving; "Fads and Frills of Fashion" treats of "adjustable things," and is particularly for the girl who has to depend upon her own ingenuity; "Children's Fashions;" "Photo Contest;" "Home Training of Children"—practical doings of the mothers themselves; while the "Children's Pages," under the conduct of Aunt Janet, will be hailed as joyful as ever by the youngsters.

Ten Cents at Newsdealers—Yearly Subscription One Dollar

Leave order to-day with your newsdealer, or send direct to

THE CROWELL PUBLISHING COMPANY
TIMES BUILDING, NEW YORK SPRINGFIELD, OHIO TRIBUNE BUILDING, CHICAGO

The NEW BOOKLOVERS MAGAZINE

The Booklovers Magazine is **new** every month. It has no made-in-advance program; no traditions to live up to; no example to model after. The November number **out today** is the very newest magazine in the field. It isn't like any other and it isn't meant to be. Even the advertising pages are a little more attractive than in most magazines. On all news stands. Price: **25** cents.

RUGS

Seamless Wilton Velvets

9x12, $20

But one make, and that the best.

A suggestion of the values in our daylight Rug Room. *Seventh floor.*

CARSON PIRIE SCOTT & CO.

FOR Keeley Cure FOR DRUNKENNESS DRUG USING
Correspondence STRICTLY CONFIDENTIAL
Chicago Office: 269 DEARBORN ST SUITE 400 Tel. Harrison 2348
KEELEY INST DWIGHT, ILL.

FASHION IN HAIR

Give a woman a beautiful head of hair, and half the battle of beauty is won. Those beautiful Titian tints, rich bronze shades, mellow gold effects, warm chestnut hues are produced only by the

Imperial Hair Regenerator

The Standard Hair Coloring for Gray or Bleached Hair. Makes the hair soft and glossy. Sample of your hair colored free. Send for pamphlet.

IMPERIAL CHEMICAL MFG. CO., 13 W. 23d-st., New York
Sold and applied by E. BURNHAM, 70 State-st.
Sold by W. R. STREHL, 4 Monroe-st.

FURS BEST ALASKA SEAL SKINS Persian Lamb, Natural Hudson Bay Otter, Russian Sables, Chinchillas and Royal Ermine. CATALOG FREE. 167-169 STATE-ST.
JOHN T. SHAYNE & CO.,

Eyes Tested Free. L. MANASSE
OPTICIAN 48 MADISON-ST., TRIBUNE BLDG. Specialty and Eyeglasses. Artificial Eyes.
Kodaks, Cameras and Supplies.

ISLETON AN ARROW COLLAR
15 CTS. EACH; 2 FOR 25 CTS.
CLUETT, PEABODY & CO.,
MAKERS OF CLUETT AND MONARCH SHIRTS

MELLODY BEATS O'KEEFE ON POINTS

Gains the Decision After Ten Rounds of Fighting at Blue Island.

HAS A DECISIVE LEAD.

Easterner Makes the Pace Too Fast for the Local Welterweight.

[BY GEORGE SILER.]

Billy ("Honey") Mellody, the Boston welterweight, defeated Jack O'Keefe, the local fighter in ten rounds of the fastest battling witnessed in this vicinity in years at the Blue Island Athletic club's show last night.

The boys hooked up at 142 pounds, a weight that sent them into the ring at their best, and as they are both hard and willing scrappers, the large crowd looked for a hard battle, and saw it.

There was never an idle moment in the thirty minutes of fighting, and although Jack was decisively beaten, he put up a game and gallant battle.

At the tap of the first bell the easterner cut loose to win in a hurry. He slammed lefts and rights into O'Keefe's midsection with enough force to upset a heavier boy. It was all Mellody during the first two minutes, as O'Keefe appeared to be up in the air. Towards the end he braced up and landed a terrific right hand cross counter flush on Billy's jaw, which sent the Boston boy staggering to the ropes. Jack followed up his advantage, and for the thirty seconds he looked a winner, as Mellody appeared shaky. The latter weathered the squall, however, and Jack lost whatever chance he had of winning, as every round thereafter was Mellody's by a good margin.

Mellody Still Full of Fight.

The second session saw "Honey" as full of fight as ever, and the way he sailed into Jack was a caution. As in the preceding round he tore in, never giving the local boy time to get set to bring his clever left into execution. With head down and both hands in good working order, Billy kept up a rapid bombardment on O'Keefe's body, shifting the cut occasionally with lefts and rights to the head. Jack showed signs of distress thus early in the fray as he devoted considerable time to covering up his stomach, the seat of "Honey's" attack, and also held hard while in the clinches. Billy, however, would not be denied and fought like a tiger with both hands, paying no heed to Jack's holding tactics. The next three periods were all Billy's by large margins. At the call of each round he would jump out of his corner, meet Jack before he struck the center of the ring, and they would bang away for all that was in them. Jack took all the easterner handed him, and with an occasional rally cheered his admirers. He managed to score a few straight lefts and rights, but they failed to keep the Boston boy at a distance. Instead, the easterner fought more desperately, driving right upper cuts into Jack's body that caused him to hold harder than ever.

Hard Work in the Sixth.

O'Keefe bounded out of his corner in the sixth determined to do or die. He met "Honey" with a corking straight left, and followed it with a right for the jaw, which, however, landed too high. It was only a flash in the pan, as Billy busted in, and, shooting straight with both hands, soon had O'Keefe at his mercy and holding on like grim death. In the seventh round also it was Jack's finish. Billy, seeing a chance to win before the expiration of the limit, fought harder than ever. He drove O'Keefe all over the ring with body wallops, and never overlooked an opportunity to shoot a left or right to the head. O'Keefe was now holding harder than ever, and was cautioned to desist or be disqualified. He tried to live up to the instructions, but "Honey" would not give him a moment's rest, which forced him to hold or go to the floor. He made a game rally toward the end of the round, and slammed Billy to the ropes with lefts and rights to the jaw. It was a dying effort, however, as he fought himself to a standstill, and fell to the canvas thoroughly exhausted.

The final sessions were all in favor of Mellody, but Jack took his medicine gamely and tried his best to stem the tide. It was not in him, and at the final gong he was a beaten but not a disgraced fighter.

Two Preliminaries.

Two preliminary bouts were on the card, the first resulting in Hayes winning a decision over Richter in six rounds, while Joe Curtin was awarded the verdict over Joe Kosid in six rounds.

Graney to Referee Britt-Gans Fight.

San Francisco Cal., Oct. 24.—[Special.]—After seven hours of wrangling tonight Eddie Graney was chosen to referee the Gans-Britt fight next Monday. The only stipulation otherwise made was that a $1,000 forfeit be posted as a guarantee that "Spider" Kelly, who will act as a second for Britt, shall not give audible advice to his principal while the latter is in the ring.

Cherry Wins from Nee.

Detroit, Mich., Oct. 24.—[Special.]—Joe Cherry of Saginaw was given the decision over Paddy Nee of Pittsburg at the Detroit Athletic club tonight. Nee was substituted for Taylor of Chicago.

GAMES IN BOWLING LEAGUES.

Gunther Team Averages 978 2-3 and Shuts Out the E. Z. Ones in the Sheridan Tournament.

The Gunther team in the Sheridan league last night improved its hold on first place by taking three straight games from the E. Z. Ones and averaging 978 2-3. In the Chicago league the Bengers averaged 931 1-3 and shut out the Howards. In the Stockyards league the Monarchs averaged 852 and shut out the Eastern Ends. Wishart of the Wentworth team in the Englewood Amateur league got 254, the highest individual total of the year, and Fish of the Yosemites averaged 207, also the best figures of the season. Scores:

SHERIDAN.				E. Z. Ones.	1.	2.	3.
Gunthers.	1.	2.	3.	Horndorf	146	182	185
Dangart	202	228	188	McDonald	161	200	167
De Verme	237	193	168	G. Meyer	186	165	172
Hasselhuhn	190	181	204	Strassheim	145	191	188
Peterson	201	160	212	Falkenburg	188	204	190
Totals	1048	954	934	Totals	829	940	897

Kenmores	949	874	908	Winthrops	898	856	907
STOCKYARDS.				Eastern Ends.	1.	2.	3.
Monarchs.	1.	2.	3.	Engleston	196	145	150
J. Bomer	191	157	193	Deem	136	172	197
Burbank	139	191	153	O'Keefe	157	193	186
Jamieson	257	181	175	Cochonour	144	153	170
Bruck	201	196	179	Morbach	201	168	170
Totals	956	922	918	Totals	837	808	869

ENGLEWOOD AMATEUR.							
Yosemites	798	967	733	Seneca	840	751	800
Wentw'th	884	851	916	High Balls	775	761	761

DIOCESAN.							
St. Canisius	817	670	681	St. Raphael	742	700	746
St. Francis	765	778	694	St. Edwards	696	761	740
St. Anthony	952	851	852	St. George	746	791	858
St. John	746	852	906	St. Benedict	712	816	761

CHICAGO.							
Bensingers	971	906	918	Howards	848	878	824
First Nat.	912	928	867	Schindlers	914	904	894
PACKERS.							
Omahas	738	712	847	Libby, McN.	703	716	798
RAILROAD.							
L. S. & M. S.	725	770	790	Ill. Central	808	761	829
C. C. C.-St. L.	666	701	728	Goulds	827	765	716
PRIMA THREE MEN.							
O'Learys	490	470	508	Cyclones	490	461	576
MONROE.							
Edelweiss	944	906	987	Athletics	873	954	855
Halls	852	846	867	Malt Vigors	923	835	840
WEST SIDE CLUB.							
Ashlands	926	805	946	Oaks	839	886	922
Phoenix	781	853	752	Avenues	832	801	843
NORTH SHORE INTERCLUB.							
Marquettes	757	762	775	Lincolns	857	907	808
Rav'nsw'ds	774	823	829	Casinos	786	791	873
METROPOLITAN.							
Atlas	916	927	967	Schuberts	970	931	923
LAKE VIEW.							
Clybourns	866	939	930	Choccs	880	869	885
SOUTHWEST.							
Halcyons	972	907	912	Carnations	902	892	931
WEST SIDE BUSINESS MEN'S.							
Waiss	837	853	837	Feather D.	926	926	876
WEST END.							
Senators	890	908	836	Warrens	829	832	990
KLOEMPKEN.							
Insurance	960	893	865	F. & B.'s	908	891	915

HISS STARTER AT WORTH.

MURRAY LEAVES LADY JOCELYN AT POST IN SMALL FIELD.

Assistant Fails to Release the Harlan Mare's Bridle in Time and She Fails to Get Away with Her Rivals—Event Is Won Cleverly by Bad News, with Miss Crawford Second — Federal Again Defeats Celebration — Fast Time by Automaton.

Starter Murray made a botch of the send-off in the feature race at Worth yesterday and was loudly hissed by the crowd. In a field of five horses he left one at the post.

The unlucky animal was Lady Jocelyn. One of the starter's assistants had hold of the Harlan mare's bridle, and he was not quick enough in watching for the release of the barrier. The result was that the mare was turned the wrong way when the field was sent away. Doubtless the incident was due merely to the slow thinking of the starter and his assistant, but the talk of fraud was, as usual, common about the track.

The event was won by Bad News handily enough to indicate that he might have won with an even break, but the supporters of Lady Jocelyn point to the fact that she defeated Miss Crawford a few days ago and that Miss Crawford was sufficiently close to Bad News at the finish to make the Bradley horse extend himself.

It is worth bearing in mind that Lady Jocelyn was left at the post in a similar way about a year ago in a race at either Hawthorne or Worth and that it is probable she is unreliable with the no recall system of starting.

Federal Beats Celebration.

Federal and Celebration, whose owners were involved in a dispute that led to official inquiry last week when Federal won a race in which Celebration was unplaced, met in the fifth race, and Federal won handily, while Celebration was again unplaced. Meistersinger was the runner up and looked like a winner to the closing sixteenth.

What Automaton would be able to do on a heavy track in his present condition was suggested by his victory in the first race on a fast track. He is one of the most pronounced mudders on the turf, and doubtless never ran as fast as he did yesterday, when his time was 1:13¾ for six furlongs. The field was poor, nevertheless.

Emperor of India, although conceding considerable weight, won the second race handily, and New Mown Hay beat The Crisis in the third after having cut off the Talbot filly on the far turn. In the closing event the 2 year olds Col. Ruppert and Gold Enamel hooked up at the finish, the former winning.

Worth Summaries Oct. 24.

Weather cloudy, track fast.

First race, ¾ mile, purse $500, selling:

Bet.	Horse, weight, jockey.	St.	¼	½	Str.	Fin.
44-1	Auton'n, 108 [M.Lynch]	6	6d	4	1½	1¼
13-5	F. Reed, 107 [Roman'i]	9	8h	6nk	3d	2d
300-1	Dr. Moody, 107 [J.Moody]	8	9	8	6nk	3d
10-1	Canajoharie, 107 [Hoffler]	5	1½	1½	2½	4h
15-1	Fourleaf C., 102 [Jenkins]	2	10d	8d	7d	5h
8-1	T. Musketeer, 110 [Hel'n'ti]	7	5d	5d	4h	6h
30-1	Junkin, 102 [R.John'n]	4	2½	2½	5h	7d
25-1	M. McCaf'y, 102 [Lan'm]	3	9nk	9d	9d	8d
300-1	Corb.'s B., 107 [W.Rob'n]	10	4h	3h	8d	9d
100-1	Wine Sap, 102 [L.Hoff'n]	10	11½	11½	11d	10d
30-1	Joe Frey, 110 [Reed]	1	3d	10d	10d	11d
15-1	Postman, 102 [J.Watson]	11	7h	7h	10h	12d
5-1	Flaunt, 102 [Shaver]	12	12d	12d	12d	13d

Time, 1:13 2-5. Winner, H. Herendeen & Co.'s b. h., by Autocrat—Von Hers. Scratched 10 minutes. Start fair. Won easily. Canajoharie acted crazily at the post, jumped the fence and threw his jockey.

Second race, 1 mile and 50 yards, purse $500, 3 year olds, selling:

Bet.	Horse, wt, jockey.	St.	¼	½	Str.	Fin.
9-10	Emp. India, 110 [Treubel]	7	4d	3d	3d	1nk
8-1	Arab, 98 [Shaver]	2	2d	1d	1d	2d
4-1	Valernian, 110 [J. McInt.]	6	7h	5h	5d	3nk
60-1	Martius, 96 [Jenkins]	4	5d	6d	6d	4d
7-1	Triumvir, 105 [R. Johns'n]	3	1h	2d	2d	5d
80-1	Chockaway, 96 [Gunn]	8	8d	7d	7d	6d
75-1	Avenger, 102 [Reed]	9	9d	9d	8d	7d
150-1	B. Waddell, 93 [Christian]	8	6d	8d	9d	8d
50-1	L. James, 98 [Rowan]	5	3d	4d	4d	9d
60-1	Mingone, 103 [Wishard]	10	10	10	10	10

Time, 1:46. Winner, J. A. Wernberg's b. g., by Prince Millionster—Sarah Kimbro. Start good. Won easily.

Third race, ¾ mile, purse $500, all ages, fillies and mares:

Bet.	Horse, weight, jockey.	St.	¼	½	Str.	Fin.
14-5	N. M. Hay, 107 [W. Rob'ns]	7	3d	1h	1d	1d
13-20	Tinsel, 98 [J. O'Neil]	2	1h	2d	2d	2d
100-1	Mezzo, 102 [R. Johnson]	8	8	7h	5h	3nk
20-1	St. Paula, 105½ [Helgesen]	5	1h	2d	3d	4h
15-1	Cognomen, 104 [Fisher]	1	4h	3d	4d	5d
60-1	Intrigue, 91½ [Lanson]	3	6½	6d	6d	6d
30-1	Gypzene, 106 [Bayless]	1	5d	5d	7d	7d
50-1	Flight, 100 [Jenkins]	6	7d	8d	8d	8d

Time, 1:14. Winner, C. E. Durnell's b. f., by Ben Brush—Red Clover. Start good. Won easily.

Fourth race, 1 mile, purse $600:

Bet.	Horse, weight, jockey.	St.	¼	½	Str.	Fin.
8-5	Bad News, 118 [Helgesen]	1	1d	1½	1d	1d
24-1	M. Crawford, 95 [Lanson]	2	2½	2d	2d	2d
50-1	Brand New, 96 [J. McInt.]	3	4d	3d	3d	3nk
9-1	L. Jocelyn, 100 [Roman'i]	5	3h	4h	5h	4d
300-1	Introducer, 104 [Fisher]	4	5d	5d	4d	5d

Time, 1:40 2-5. Winner, E. R. Bradley's br. g., by Flying Dutchman—Black Sleeves. Start bad. Won handily.

Fifth race, 1 1-16 miles, purse $500, selling:

Bet.	Horse, weight, jockey.	St.	¼	½	Str.	Fin.
6-1	Federal, 103 [J. McIntyre]	3	1h	1h	1d	1d
15-1	Meistsinger, 107 [Kunz]	8	6d	5d	2d	2d
2½-1	Ethylene, 107 [C. Harris]	2	2d	2h	6d	3d
20-1	Switwing, 104 [J. Winkfield]	8	3d	3d	3d	4d
4-1	Carat, 102 [R. Johnson]	5	5h	4h	4d	5d
2-1	Celebration, 109 [Tr'bel]	3	1nk	1d	4h	6d
100-1	F'k Street, 102 [F. W'son]	9	7d	6d	5d	7d
40-1	Harney, 102 [Faulber]	6	5nk	7nk	8d	8d
50-1	Chanterelle, 104 [Rom'li]	7	9	9	9	9

Time, 1:48 1-5. Winner, J. Arthur's b. g., by Burlington or Kingston—Forethought. Good start. Won handily.

Sixth race, 5½ furlongs, purse $500, 2 year olds:

Bet.	Horse, weight, jockey.	St.	½	¾	Str.	Fin.
4-1	Col. Ruppert, 112 [Treubel]	2	1d	1h	1nk	1h
3-4	Gold Enamel, 112 [Dom'k]	1	2d	2d	2d	2d
60-1	Logistilla, 100 [L. Wilson]	5	4d	3d	3d	3d
13-1	Janeta, 100 [Wishard]	3	9	7d	8d	4h
10-1	Matador, 103 [W. Robbins]	6	5d	4d	4d	5d
20-1	Dr. Leggo, 103 [S. Bonner]	9	8d	8d	7d	6h
20-1	Rossbourne, 109 [Kunz]	6	6d	6d	6d	7d
25-1	Canitano, 105 [Lang]	4	3h	5d	5d	8d
25-1	Raviana, 105½ [Helg'sen]	8	5h	9	9	9

Time, 1:07 2-5. Winner, J. A. Wernberg's ch. c., by Gotham—Frederica. Start good. Won driving.

Notes of the Track.

The Musketeer had to be backed out of the paddock.

Automaton and Lem Reed, which finished first and second in the first race, pulled up lame.

Canajoharie jumped the outer rail while at the post for the first race, and Automaton threw his jockey, M. Lynch.

Postman was ordered on the schooling list, although all the postmen nowadays are supposed to have passed a civil service examination.

SCHWARZWALD WINS BIG RACE.

Captures Steeplechase Handicap at Kansas City After Trailing Field for Most of the Trip.

Kansas City, Mo., Oct. 24.—After trailing along for almost the entire journey, Schwarzwald went to the front at the last jump and won the steeplechase handicap, the feature at Elm Ridge today. Sweet Anne was second, two lengths in front of Springwater. Joe Goss, Schwarzwald, and W. R. Condon were the winning favorites. Weather cloudy; track fast. Summaries:

First race, 5½ mile—Joe Goss, 109 pounds [Cormack], 8 to 5, won; Dan Collins, 109 [Sheehan], 20 to 1, second; Sir Andrew, 106 [Henry], 7 to 2, third. Time, 1:14½. Peachblow, Lady Charlotte, Scepter, Porquoipas, Dolly Gray, and Happy Chappy ran.

Second race, ⅝ mile—Royal Legend, 111 pounds [Henry], 3 to 1, won; Lou Merrill, 104 [Moriarity], 30 to 1, second; Peggy, 115 [Cormack], 3 to 2, third. Time, 1:01¾. Mary Douglass, Henry O., Clacome, Swedish Lad, St. Denis, and Adare ran.

Third race, 1 1-16 miles—Flo Bob, 91 pounds [Knapp], 8 to 1, won; Lelia, 88 [Greenfield], second; Elle, 88 [Lewis], 16 to 1, third. Time, 1:47⅘. Dargin and Jerry Lynch ran.

Fourth race, 1 mile—Foulan, 97 pounds [Aubuchon], 5 to 1, won; Tom Shelly, 107 [Anderson], 11 to 5, second; Loretta M., 107 [Otis], 6 to 1, third. Time, 1:43⅘. Sir Reynaway, Ingomar, Gallop Off, Mart Gentry, Ralph Reese, and El Otros ran.

Fifth race, steeplechase, full course, about 2 miles—Schwarzwald, 142 pounds [Pembroke], 11 to 5, won; Sweet Anne, 135 [Doe], 4 to 1, second; Springwater, 127 [Dupee], 10 to 1, third. Time, 4:09. Evander, Mrs. Grannan, and Creolin also ran. Farthingale fell.

Sixth race, 1 mile—W. R. Condon, 102 pounds [Aubuchon], 3 to 2, won; The Major, 107 [Sheehan], 7 to 1, second; Petticoat, 104 [Fotherall], 30 to 1, third. Time, 1:41. Cal. Ballentyne, Mae Miller, Flying Torpedo, and Payne ran.

ENTRIES.

First race, 11-16 mile, selling—Silent Water, Our Lillie, My Gem, 98 pounds; Mal Lowry's Last Stone, Cousin Carrie, 103; Rebo, 104; Stumptown, Great Mogul, Blue Grass Girl, Dan Collins, 108; Vanator, 110. Precious Stone, Crescenton, 111; Elfin King, 112.

Second race, 9-16 mile, 2 year olds—Sea Voyage, Philanthropist, Adenia, 105 pounds; Pawtucket, A Muskoday, Flying Trapeze, Bonifield, Modred Law, El Otros, 106; Angleta, Alice Platt, Maggie Mackey, 110; Sendick, Lucille, 113.

Third race, ¾ mile, handicap—Pirilla, 81 pounds; Feling Lugo, 107; Otto Stifel, 111; San Nicholas, 112; Ed Ball, 115; Mc Cue, Dalray, 118.

Fourth race, 1¼ miles, handicap—Alma Dufour, 96 pounds; Barklyite, 99; Wm. Wright, 100; Claude, 126.

Fifth race, ⅞ mile—Toledo, Formaster, 98 pounds; The Lady Josephine, 104; Pinspera, Lady, 107.

Sixth race, 1¼ miles, selling—Harbor, 92 pounds; Buglehorn, 93; Golden Mineral, 96; Mae Miller, 102; Virdotte, 103; Neversuch, 105; Col. Ballentine, 110.

Wrestlers Arrested for "Affray."

Washington, D. C., Oct. 24.—Joseph L. Grant of Washington and Young of Monday, supposed to be from Brooklyn, principals in a wrestling match, were arrested tonight between the first and second falls and charged with affray. Each left $5 collateral for his appearance in the police court. When one of the men committed a foul, slugging was started and the police interfered. Grant was given the match on a foul by Monday.

Rein Wins from Miller.

Rein, [300] defeated S. Miller [150] in the fourteen inch balk line tournament at Foley's last night by a score of 300 to 148. Cochrane [200] and Myers [140] will play tonight.

MAJOR DELMAR BREAKS RECORD.

Smathers' Horse Clips Half Second Off the Mark for Unpaced Trotters.

COVERS MILE IN 2:01¼.

Dan Patch Fails in Trial Against Time—Other Events at Memphis.

Memphis, Tenn., Oct. 24.—Major Delmar, E. E. Smathers' good horse, driven by Alta McDonald, established a new world's record for unpaced trotters at the Memphis Driving park today when he circled the track in 2:01¼. The previous mark was 2:01¾, held jointly by Major Delmar and Lou Dillon.

The performance was cheered by a large crowd and horsemen generally were of the opinion that had the weather conditions been more favorable the son of Delmar would have made even a lower mark. A cold wind was blowing up the homestretch, which materially lessened the speed of the horse in the final effort for the wire.

The Major stepped the first quarter in :31. The half was made in 1:00¾ and the three-quarter pole was passed in 1:30¾. In the run home Delmar perceptibly tired and passed the judges' stand in 2:01¼.

Dan Patch, the pacing champion, was sent against his own unpaced mark of 1:59¼, but he failed to equal this record. He made the mile in 2:00¼. Both Delmar and Patch were accompanied by runners on the side.

The Sunny South stakes for 2:13 pacers, value $2,000, was easily won by The Broncho in straight heats. Ash Rose finished second without much effort. Summaries:

The Sunny South, 2:13 pace, $2,000:

The Broncho, b. m., by Storm Cliff [Dean]	1	1
Ash Rose, b. h. [Snow]	2	2
Birdie B., br. m. [Marshall]	3	3
Monnut, b. h. [Ervin]	4	4

Three Heats for One Cent [Herrey] ds.

Time—2:07; 2:08¼.

2:16 pace, $1,000:

Gayety, b. m., by Ashland Wilkes [Horine]	1	1
Dr. Francis, ch. g. [Madison]	3	3
Delpha, b. m. [McDevitt]	2	2
Angelin Wilkes, b. h. [Curry]	4	4

Time—2:12½; 2:09¾.

2:30 pace, $1,000:

Funston, ro. g., by Dictatus [Snow]	1	1
Emil D., b. g. [Rafferty]	2	2
Bonita, rn. m. [Spillman]	3	3

Time—2:14¼; 2:15¾.

2:12 trot, amateur drivers:

Imogene, ch. m., by Elyria [Mr. Billings]	1	2
Illive, b. m. [Mr. Jones]	2	1

Time—2:22¾; 2:16½; 2:13¾.

2:07 pace, amateur drivers [unfinished]:

Dry Monopole, b. g. by Clay King [Mr. Jones]	2 1
Don N., rn. g. [Mr. Shepard]	1 2
Green Line, b. s. [Mr. Billings]	3 3

Time—2:09½; 2:10¼.

Major Delmar, b. g., by Delmar [McDonald], to beat 2:01¾, pacing. Time by quarters—31, 1:00¾, 1:30¾, 2:01¾.

Dan Patch, br. h., by Joe Patchen [Herser], to beat 1:59¼, pace. Time by quarters—30, 1:00¾, 1:30, 2:00¼.

HANDICAP WON BY GLEN ECHO.

Feature Race at Jamaica Goes to Horse Which Is Unbacked—Gamara Runs Second.

New York, Oct. 24.—Glen Echo, at 12 to 1, easily won the Lynbrook handicap for 2 year olds, distance five furlongs, at Jamaica today. Glen Echo, which ran practically unbacked, took the lead early and retained it, winning by five lengths. The favorite, Augur, was interfered with, and was never a contender. Two favorites won. Summaries:

First race, ¾ mile—R. L. Johnston, 106 pounds [Burns], 6 to 1, won; Confessor, 98 [Travers], 10 to 1, second; Little Elsie, 100 [A. Davis], 12 to 1, third. Time, 1:14 3-5. Clover Hampton, Hildebrand, Red Ruler, Dazzle, High Life, Recreo, Ike D., Tenacious, Miss O'Kelly, Comfortress, Calmness, The Chanticleer, Gold Fleur Monacodor, and Auto Hood ran.

Second race, 1 1-16 miles—Champiain, 98 pounds [Travers], 5 to 2, won; Reveille, 100 [Hildebrand], 6 to 2, second; South Trimble, 106 [O'Neil], 7 to 1, third. Time, 1:48. Nanner, Jack Wine, Arabia, Waterford, Hegira, Homestead, and Tide ran.

Third race, ¾ mile—Crown Prince, 97 pounds [Gannon], 18 to 5, won; Rosebery, 108 [O'Neil], 4 to 1, second; Israelite, 107 [Redfern], 17 to 10, third. Time, 1:13 2-5. Auditor, Ancestor, and Yo San ran.

Fourth race, Lynbrook handicap, ⅝ mile—Glen Echo, 105 pounds [Burns], 12 to 1, won; Camara, 102 [Phillips], 10 to 1, second; Pasadena, 110 [Martin], 8 to 1, third. Time, 1:13. Augur, Cairnform, Teaceress, Fly Back, Heart's Desire, Austin Allen, and King Vole ran.

Fifth race, 1¼ miles—Cloverland, 106 pounds [Redfern], 4 to 1, won; Ben Eder, 96 [Travers], 6 to 1, second; The Southerner, 100 [W. Davis], 13 to 5, third. Time, 2:08 2-5. Stolen Moments and Middlepman ran.

Sixth race, 1¼ miles—Carbuncle, 117 pounds [Redfern], 4 to 5, won; War Whoop, 97 [Travers], 7 to 1, second; Ethics, 96 [Cochran], 7 to 2, third. Time—1:55 1-5. Proceeds ran.

ENTRIES.

First race, 2 year olds, handicap, ¾ mile—Diamond, 124 pounds; Trapper, 120; Juvenaga, Agilo, 114; Eastcheap, 108; Merry Lark, 107; Little Mc-Cabe, Workman, 100; Myopia, 99; Jerry C., 98; Oxford, 90; Amberjack, 87.

Second race, 1 mile and 70 yards, selling—Sentry, Lord Advocate, Hackensack, Osgood, 106 pounds; Prince Ching, 105; Vincennes, Brunswick, 103; Pope, 102; Lord Badge, 100; Sir San, 99; Hoolwink, Knobhampton, Beverly, 98; Conceit, 97; Destiny, 95; Viona, 92; Funnyside, Allinda, 90.

Third race, 2 year olds, 5-16 mile, selling—Jurevaga, 108 pounds; Far West, Workman, 107; Druid, All Scarlet, 104; Gotowith, Belligerent, 101; Darkie, 100; Linda Rosa, Gold Croft, 99; Niblick, Llanthony Boy, Bert Arthur, 98; Miss Modesty, 95; Shannonside, 94; Belle Sauvage, 90.

Fourth race, the Amagansett stakes, 1 1-16 miles —Orthodox, 108 pounds; Irish With, and Canteen, 105; Dick Bernard, 103; Little Em, 102; New York, 101; Lord Badge, 100; Stolen Moments, 98; Brooklynite, 93; Briarthorpe, 91.

Fifth race, 1 1-16 miles, selling—The Huguenot, 106 pounds; Court Maid, 104; Gilsten, Old England, 98; Garnish, 97; Ascetic, 91.

Sixth race, for maiden fillies, 2 years old, 11-16 miles—Belle Tears, Blue Pigeon, Sunray, Inspiration, Lucy Young, Hyacinth, Edith Brown, Miss Modesty, Witch Hazel, Ismalina, Suffice, My Buela, Fairy Prince, Novena, Mettle, Miller's Daughter, 108 pounds.

JOCKEYS ARE HURT AT LATONIA.

Two Steeplechase Boys Fall in Race and One Has a Shoulder Broken—Red Car Wins.

Cincinnati, O., Oct. 24.—Two steeplechase jockeys were seriously injured in the first steeplechase of the meeting at Latonia today. There was a mishap of some kind at nearly every jump, the most serious being that to Jockey Hartman, who fell off next to the last jump and had a broken shoulder. Jockey Pierce fell at the quarter jump and suffered a badly bruised head. The race was won by Red Car. Weather clear; track good. Summaries:

First race, ¾ mile—Gladsmile, 106 pounds [Ferry], 4 to 1, won; J. Ed Grillo, 111 [Troxler], 5 to 1, second; Maggie Leber, 106 [Perrine], 15 to 1, third. Time, 1:14½. Rachel Ward, Winnefreda, Florence Ponso, Iole, My Alice, Ida David, and Redman ran.

Second race, ¾ mile—Bashford Belle, 110 pounds [Troxler], 3 to 5, won; Steel Trap, 106 [Walsh], 15 to 1, second; Agnes Virginia, 102 [McDonald], 15 to 1, third. Time, 1:02. May Ellen, Glendiven, Rondolet, Voltaire, Lady Eileen, Denice, April Bird, and Melville R. ran.

Third race, 1 mile—Foulan, 97 pounds [Nicol], 15 to 1, won; Coruscate, 109 [Seamster], 2 to 5 second; Apple, 99 [Taylor], 8 to 1, third. Time, 1:40¾. Sir Reynaway, Ingomar, Wine Sprite, Gallop Off, Mart Gentry, Ralph Reese, and El Otros ran.

Fourth race, handicap, steeplechase, short course —Red Car, 140 pounds [Gaylor], 7 to 5, won; Dominant, 128 [Carter], 4 to 1, second; Rebelion, 138 [Casey], 8 to 1, third. Time, 3:01. Sam Parmer, Volantine, and Islip ran. Allegiance, Mike Rice, and J. Mellen fell.

Fifth race, 11-16 mile—Ram's Horn, 113 pounds [Dugan], 3 to 5, won; Bowling Bridge, 104 [Nicol], 6 to 1, second; Harpoon, 106 [Morrison], 30 to 1, third. Time, 1:07. Judge Saufley, Maceona, and Mr. Jack ran.

Sixth race, 1 1-16 miles—Glenwood, 105 pounds [Foy], 8 to 1, won; Annie Williams, 100 [Dugan], 6 to 1, second; Kilmorie, 96 [Seamster], 12 to 1, third. Time, 1:48⅗. Beauzaine, Little Emmy, Prism, Reckoner, Peninsula, Shogun, Hickory Corners, Barney Burke, and Meggs ran.

ENTRIES.

First race, 12-16 mile, selling—Gigantic, 98 pounds; Floronis, 99; Melita, Cynthia, Artemesia, The Laurel, 101; Bob Franklin, Marcian, 102; Foreigner, 103; Senor, Miss Audrey, 106.

Second race, ⅝ mile—Anna Manan, Nita Deer, Edna Tassler, Halma Belle, Meadow Plume, Madchen, 105 pounds; Erla Lee, Martha, Celia, Mary Eleanor, 108; Mum, Bunnie Sue, 112.

Third race, 1 mile, selling—Easy Trade, 96 pounds; New Amsterdam, 99; Baby M., Quincy, Olonets, Showman, 101; Fleuron, King of the Valley, 102; J. J. T., Sainwood, Varna, 104; Harrison, 106; Red Raven, Ben Mora, 107.

Fourth race, ⅝ mile—Penzee, Mary Callahan, Ethel Tackler, Marseillie, Henry Lucius, Louisa Stapp, 99 pounds; Fortuny, Thistle Do, Vallaramabia, Telfare, 102; Sir Mars, Tuxedo, 107.

Fifth race, ⅝ mile, selling—Ward, Eva Claire, 96 pounds; Ethel Davis, 97; Dod Anderson, 98; Dusky, Determination, 101; Lustig, 104; Glendon, Bonnie Mary, 105; Vestry, Leota, 106.

Sixth race, 11-16 mile—Johnstone, 100 pounds; Double, Judge Traynor, Cesareus, Machion, Omtelea, Minstrana, Milton Young, Fox Hunting, Frank Bill, Exalted, Merry George, 106; Col. White, 109.

RACE RESULTS AT ST. LOUIS.

St. Louis, Mo., Oct. 24.—Aden won the feature of Delmar's racing card today after racing Arlena into submission in the first six furlongs. Aden had enough left on the end to beat Anne Davis, the second choice, and Edith May, the favorite, which finished with a rush. Track fast. Summaries:

First race, 11-16 mile—Trouvere, 5 to 1, won; Cotta Stone, 15 to 1, second; Betty Gold, 12 to 1, third. Time, 1:10½.

Second race, 1 mile—St. Daniel, 5 to 1, won; Fitzbrillar, 17 to 1, second; Dr. Burns, 25 to 1, third. Time, 1:43½.

Third race, 11-16 mile—Clara Dee, 4 to 1, won; Russell A., 6 to 1, second; Bendigo, 9 to 2, third. Time, 1:10¼.

Fourth race, ¼ mile, handicap—Aden, 10 to 1, won; Anne Davis, 16 to 5, second; Edith May, 5 to 2, third. Time, 1:27⅕.

Fifth race, 1 1-16 miles—Miss Betty, 8 to 1, won; Orient, 4 to 1, second; Bengal, 5 to 1, third. Time, 1:48⅘.

Sixth race, 1⅛ miles—Second Mate, 4 to 1, won; George Vivian, 7 to 1, second; Judge Cantrill, 10 to 1, third. Time, 1:56⅘.

ENTRIES.

First race, 11-16 mile, selling—Lady Selbers, Stella M., Makaina, 95 pounds; Ethel's Pride, 102; Algetha, 93; Bessie McK., 102; Telephone Belle, 95; Dorothy Dodd, 107; Flying Fire, 102; Thompson's Fairy, Elenika, 100.

Second race, 11-16 mile, selling—Lookaway, 95 pounds; King Fox III., 106; Major Carpenter, Modoc, Sweet Note, 100; Pilgrim Girl, 95; Maid of the Order, 100; Baggerly, Faunette, 98; Bob C., Bird Pond, 105; Ed Merritt, 98.

Third race, ⅝ mile, selling—Vouch, 113 pounds; King's Charm, Felix Mozzes, 111; Gasconne, Lasso, 103; Jack Morara, 83; Kilts, 86.

Fourth race, 1 1-16 miles, handicap—Sambo,

INDEX TO CLASSIFIED ADVERTISEMENTS.

AUTOMOBILES	Col. 2, page 12
AUCTION SALES	Col. 2, page 12
BARTER AND EXCHANGE	Col. 6, page 12
BICYCLES	Col. 6, page 12
BILLIARD TABLES, ETC.	Col. 6, page 12
BOARD AND LODGING	Col. 2, page 12
" " "	Col. 2, page 12
BOARD WANTED	Col. 2, page 12
BUSINESS CARDS	Col. 6, page 12
BUSINESS CHANCES	Col. 5, page 12
" "	Col. 6, page 12
BUSINESS PERSONALS	Col. 3, page 13
CANDIES	Col. 6, page 12
CAST-OFF CLOTHING	Col. 6, page 12
CLAIRVOYANTS	Col. 6, page 12
CLEANERS, DYERS, ETC.	Col. 6, page 12
CLOTHIERS, FURRIERS, ETC.	Col. 6, page 12
COWS, BIRDS, DOGS, ETC.	Col. 6, page 12
CREDIT STORES	Col. 6, page 12
DANCING SCHOOLS	Col. 6, page 12
DETECTIVE AGENCIES	Col. 6, page 12
DRESSMAKING AND MILLINERY	Col. 6, page 12
EXCURSIONS AND TRAVEL	Col. 6, page 12
FINANCIAL	Col. 6, page 12
" "	Col. 7, page 12
HELP WANTED—MALE	Col. 7, page 12
" " "	Col. 1, page 12
" " "	Col. 2, page 12
HORSES AND CARRIAGES	Col. 2, page 12
HOUSEHOLD GOODS	Col. 7, page 12
INSTRUCTION	Col. 7, page 12
LAWYERS	Col. 7, page 12
LEASEHOLDS, ETC.	Col. 7, page 12
LEGAL NOTICES	Col. 7, page 12
LIFE INSURANCE LOANS	Col. 7, page 12
LOST AND FOUND	Col. 3, page 11
MUSICAL INSTRUMENTS	Col. 1, page 13
" " "	Col. 2, page 13
MACHINERY	Col. 7, page 12
MISCELLANEOUS	Col. 7, page 12
MEDICAL AND HOSPITALS	Col. 2, page 13
MINES AND MINING	Col. 2, page 13
MONUMENTS	Col. 2, page 11
OPTICIANS	Col. 2, page 13
PARTNERS WANTED	Col. 3, page 13
PATENTS—PATENT ATTORNEYS	Col. 3, page 13
PENSIONS	Col. 3, page 13
PERSONAL PROPERTY LOANS	Col. 3, page 13
PHOTOGRAPHY	Col. 3, page 13
PRINTING	Col. 3, page 13
PRINTING MATERIAL	Col. 2, page 13
POSTAGE STAMPS	Col. 2, page 13
RAILROAD TIME TABLES	Col. 1, page 14
" " "	Col. 2, page 14
REAL ESTATE—CITY	Col. 3, page 13
REAL ESTATE—SOUTH SIDE	Col. 3, page 13
" "	Col. 4, page 13
REAL ESTATE—WEST SIDE	Col. 4, page 13
REAL ESTATE—NORTH SIDE	Col. 4, page 13
REAL ESTATE—NORTHWEST	Col. 4, page 13
REAL ESTATE—MFG. PROPERTY	Col. 4, page 13
REAL ESTATE—SUBURBAN	Col. 4, page 13
REAL ESTATE—OTHER CITIES	Col. 4, page 13
REAL ESTATE—FARM LANDS	Col. 4, page 13
REAL ESTATE—COUNTRY	Col. 4, page 13
REAL ESTATE—FRUIT LANDS	Col. 4, page 13
REAL ESTATE WANTED	Col. 4, page 13
REAL ESTATE TO EXCHANGE	Col. 4, page 13
" "	Col. 5, page 13
REAL ESTATE LOANS	Col. 5, page 13
ROOMMATES	Col. 3, page 12
SAFES	Col. 7, page 13
SEWING MACHINES	Col. 7, page 13
SITUATIONS—MALE	Col. 3, page 11
" "	Col. 4, page 11
" "	Col. 5, page 11
SITUATIONS—FEMALE	Col. 5, page 11
" "	Col. 6, page 11
STORE AND OFFICE FIXTURES	Col. 7, page 13
" "	Col. 1, page 14
STEAMSHIP LINES	Col. 1, page 14
TAILORS' CUTTING SCHOOLS	Col. 1, page 14
TALKING MACHINES	Col. 1, page 14
TO RENT—HOUSES	Col. 5, page 13
" "	Col. 6, page 13
" "	Col. 7, page 13
TO RENT—FLATS	Col. 6, page 13
" "	Col. 7, page 13
TO RENT—STORES	Col. 7, page 13
TO RENT—OFFICES	Col. 7, page 13
TO RENT—BUILDINGS	Col. 7, page 13
TO RENT—FARMS	Col. 7, page 13
TO RENT—MISCELLANEOUS	Col. 7, page 13
TRUSSES, ETC.	Col. 1, page 14
TYPEWRITERS	Col. 1, page 14
WANTED—ROOMS	Col. 5, page 12
WANTED—FLATS	Col. 5, page 12
WANTED—MISCELLANEOUS	Col. 7, page 13
WATCHES, JEWELRY, ETC.	Col. 1, page 14

DEATHS.

IN MEMORIAM.

BAXTER—In loving memory of Dr. A. J. Baxter, entered into rest Oct. 25, 1902.

Bell, Jacob. Kordick, Peter.
Berg, Mrs. Anna S. Michelsen, Alice.
Bessey, Patrick. Misenheimer, Edward C.
Clark, Estate Isabel. Moore, Margaret Ellen.
Cole, Helen. McCauley, Jennie.
Chusser, Joseph A. Offerson, Johanna.
Crawford, Margaret. Perry, Bessie Marguerite.
Dressel, John. Pitkin, Walter S.
Driscoll, John. Pruneau, J. L. M.
Evans, Charles. Raihy, Charles.
Fischer, Charles. Rhodes, Clinton.
Flanagan, D. J. Ryan, William A.
Frabick, Harry Checker. Shugery, Ralph C.
Gleason, Jennie W. Strehlow, Ruth.
Graf, Fritz. Thurn, Nellie.
Hack, Wilhelmina. Wineman, B.
Hart, William. Walsh, Margaret.
Hildebrand, Fred. Warrington, Isabella.
Jorden, Robert W. Wineman, Jennie A.

BATT—Jacob, beloved husband of Amarie Batt, and father of Beno, Margaret, Minnie, Bruno, Herman, Jennie, Max, and Rose Batt. Oct. 24, at 5 p. m. Funeral notice later.

BERG—Mrs. Anna S., Oct. 23, wife of Gust A. Funeral Oct. 26, 10 a. m., 2225 Wentworth-av., to Swedish Lutheran church at 10:30 a. m., to Oakhill.

BRAHENY—Oct. 23, Patrick. Funeral Wednesday at 9 a. m., 349 W. 43d-st., to St. Cecelia's, carriages to Mount Olivet.

BULLOCK—Lafayette, Ind., Friday, Kate Isabel, wife of Henry S. Funeral Tuesday at 2 o'clock, 3559 W. Belle Plaine-av., carriages to Union Ridge.

CASHY—Oct. 23, Helen, daughter of Anthony and Catherine. Funeral, 3518 Wentworth-av. Tuesday at 9 a. m., carriages to calvary.

CHUSSNER—Oct. 22, Joseph A. Funeral, 735 W. Wesley-av., Tuesday, 9 o'clock to St. Aloysius, to Joliet, Ill. Joliet and Lemont papers please copy.

CLEMENTS—Dan, Oct. 24. Funeral 1396 Ogden-av.

CRAWFORD—Margaret, wife of Joseph, 86 Crystal-st. Funeral to Oakwoods Oct. 25 at 12:30.

DRESSEL—John, husband of Clara. Funeral Wednesday, 9 a. m., 3253 Wood-st., to St. Anselm's church, carriages to St. Mary's.

DRISCOLL—Oct. 23, John, son of Annie. Funeral Tuesday at 9 a. m., 853 34th-pl., to Nativity, carriages to Calvary.

EVANS—Mary, wife of Charles L. Funeral, 3245 La Salle-st., Tuesday at 9:30 a. m. to St. James', carriages to Mount Olivet.

FISCHER—Charles, Oct. 23. Funeral Wednesday, 12 o'clock, 1385 W. 35th-st., to Concordia.

FLANAGAN—At his residence, 310 Ogden-av., Oct. 24, Daniel J. Flanagan, aged 42 years. The Lord have mercy on his soul. Burial at Toronto, Ont. Toronto papers please copy.

FRABICK—Harry Checker, Oct. 24, at his residence, 1028 Benson-av., Evanston. Funeral notice later.

GLEASON—At the family residence, 2337 Michigan-av., Oct. 24, Jennie W., wife of W. H. Gleason. Notice of funeral hereafter.

GRAFF—Fritz, Oct. 22. Funeral, 77 Southport-av. Tuesday at 12:30 p. m. to Waldheim.

HACK—Wilhelmina, Oct. 22, aged 56 years 6 mos., widow of John S. Hack, beloved mother of Emma, Louis C. and Frederick C. Funeral Tuesday, Oct. 25, 1904, at 2 p. m., from late residence, 369 Center-st.

HART—Oct. 23, 1904, William, beloved husband of the late Philomena Hart (nee Adadel), father of William, Charles, and Louis Hart, brother of Mrs. Linda Galligan and the late Mrs. Nellie Dorgan, Miss Mary Greely, Mrs. Agnes Galligan, Helena Hart, and Frederick Hart. Funeral from Evans-av., at 9 a. m., to Corpus Christi church, where high mass will be celebrated, then to C. & N. W. depot, thence by carriages to Calvary.

HILDEBRAND—Fred, son of Fred and Lizzie, Oct. 22. Funeral Tuesday at 11 a. m., 485 W. Superior-st., carriages to Oak Ridge.

JORDEN—At Bridgeton, N. J., Oct. 24, 1904, Robert W. Jorden, aged 80 years.

KORDICK—Peter, Saturday, 2026 Wilcox-av. Funeral Tuesday, 10 a. m., Holy Ghost church, to St. Boniface.

MICHELSEN—Alice, daughter of Anton H. and Sophia. Funeral Wednesday, 1 p. m., from 681 N. Humboldt-st., to Mount Olive.

MISENHEIMER—Edward C., husband of Rebecca M., Oct. 22, 294 Winthrop-av. Funeral at Walther's Tuesday.

MOORE—Margaret Ellen, Oct. 23, wife of Thomas E. B. Funeral, 1243 W. 16th-st., Wednesday, 12 m. Interment, Forest Home. Leeds Mercury, Yorkshire Post and Market, Harborough Advertising, England, please copy.

MCAULEY—Jennie, wife of John. Funeral, 28 Vernon Park-pl. Wednesday to St. Patrick's, 9:30 a. m. Carriages to Mount Carmel.

OFFERSON—Johanna, wife of Charles, 379 N. Ridgeway-av. Funeral Tuesday at 1:30 to Forest Home.

PERRY—Oct. 24, Bessie Marguerite, daughter of Samuel B. and Emily F. Perry, aged 18 years and 3 months. Funeral Wednesday, 2:30 o'clock at residence, 221 Jackson Park-terrace. Rochester and Brooklyn [N. Y.] papers please copy.

PETZ—Sarah, Oct. 23, wife of Charles. Funeral Tuesday at 1 p. m., 37 Spruce-st., to Waldheim.

PITKIN—Oct. 23, Walter S., son of S. G. and Mary J.

PRUNEAU—J. L. M., Oct. 23. Funeral Tuesday at 9:30 a. m. to Mount Carmel, 41 Sibley-st.

RATH—Charles, husband of Minnie. Funeral 3236 S. Western-av., at 9:30 o'clock, St. Philip's church, to Concordia.

RHODES—Funeral services of Clinton Rhodes will be held at 2 p. m. at Firth undertaking rooms, 126 E. 35th-st. Remains will be removed to Boston, Mass., for burial.

WEATHER IN CHICAGO.

The temperature as observed yesterday by L. Mansure, optician, 88 Madison-st., Tribune building, was as follows: Thermometer—8 a. m., 52 degrees above zero; 9 a. m., 53; 10 a. m., 54; 11 a. m., 56; 12 m., 57; 1 p. m., 59; 3 p. m., 59; 6 p. m., 56. Barometer—8 a. m., 29.35; 6 p. m., 29.42.

OFFICIAL DEATH RECORD.

THE FOLLOWING BURIAL PERMITS WERE issued yesterday by the health department:

Abbinsio, Caroline, 18; 15 Wright-place, Oct. 23.
Byrne, Anna, 67; 1852 W. Congress-st., Oct. 22.
Bloom, Augusta, 27; 10820 Avenue J, Oct. 23.
Booth, M. W., 52; Alexian Brothers' hospital, Oct. 23.
Bond, Anna, 39; 2255 Wentworth-av., Oct. 23.
Beil, Wallace B., 29; 239 E. Indiana-st., Oct. 23.
Brahemy, Patrick, 42; 349 W. 43d-st., Oct. 23.
Crawford, Margaret, 27; 86 Crystal-st., Oct. 23.
Caldwell, Kate, 23; 4402 Sherman-st., Oct. 22.
Chussesley, Joe, 67; 732 N. Western-av., Oct. 22.
Carey, Blanche, 1; Presbyterian hospital, Oct. 23.
Diggs, Mary C., 4 months; 1442 Wilson-av., Oct. 22.
Dixon, John H., 55; 3719 Dearborn-st., Oct. 22.
Dixon, Frank W., 3 months; 3719 Dearborn-st., Oct. 24.
Evans, Mary, 52; 3242 La Salle-st., Oct. 22.
Friedman, Malen, 2; 158 Johnson-st., Oct. 24.
Foster, Eugene, 4 days; 2026 Wilcox-av., Oct. 24.
Fischer, John W., 50; 182 Oakdale-av., Oct. 22.
Granahan, P. [supposed], 55; 449 State-st., Oct. 21.
Gubbins, William, 22 days; 876 S. Fairfield-av., Oct. 23.
Graff, Fritz, 67; 77 Southport-av., Oct. 22.
Hildebrand, Fred, 22; 485 W. Superior-st., Oct. 22.
Hinman, John S., 58; 487 46th-st., Oct. 22.
Harmon, Susan, 4; 23 Ruble-st., Oct. 22.
Joyce, Mary, 53; 101 Kendall-st., Oct. 22.
Jorz, Jacob, 54; 771 W. 18th-place, Oct. 23.
Kummer, Martha, 43; 836 S. Clifton Park-av., Oct. 21.
Keating, Nora, 33; 726 W. 49th-st., Oct. 20.
Keily, Alexander, 44; Alexian Brothers' hospital, Oct. 21.
Lorimer, Bessie, 2 days; 3915 Wabash-av., Oct. 23.
Lassen, Francis, 7 days; 4808 Winchester-av., Oct. 23.
Morrison, Herman J., 31; 5029 Loomis-st., Oct. 23.
Modin, Lars J., 75; 7108 Greenwood-av., Oct. 22.
Moster, Kate, 60; 6408 Marshfield-av., Oct. 22.
Nelson, Lars, 79; 1467 Roscoe-st., Oct. 23.
O'Brien, Martha, 44; 4533 Green-st., Oct. 22.
Olson, John, 31; 245 Courtland-place, Oct. 21.
Posko, Alexander, 5 months; 4556 Paulina-st., Oct. 23.
Pitkin, Walter S., 45; 163 Ontario-st., Oct. 23.
Pentozz, Willie, 1 month; 746 W. 20th-st., Oct. 24.
Petz, Sarah, 39; 37 Spencer-st., Oct. 23.
Rath, Charles, 59; 3235 S. Western-av., Oct. 22.
Ryan, William A., 36; 239 Lafin-st., Oct. 23.
Smith, Marie, 1; 196 Center-av., Oct. 21.
Stevens, Mattie, 37; 7110 Ingleside-av., Sept. 21.
Schoenfelder, Christian, 5; 729 Alma-st., Oct. 23.
Teel, George W., 82; 228 E. 42d-pl., Oct. 22.
Tassi, Carmelina, 15; 115 Illinois-st., Oct. 23.
Iwinski, Agnes, 3 months; 8738 Exchange-av., Oct. 23.
Witulski, Lilly, 1; 1845 N. Central Park-av., Oct. 22.
Warrington, Isabella, 82; 127 Park-av., Oct. 23.
Walentarski, Dorota, 39; 1061 N. Hoyne-av., Oct. 21.

NEW INCORPORATIONS.

THE SECRETARY OF STATE AT SPRINGfield yesterday licensed the following corporations:

Redondo Investment company, at Chicago; capital $50,000; manufacturing and mercantile business; incorporators, H. H. Ainsworth, Wm. D. McKey, and Azel F. Hatch.

Sargent's Drug Store, at Chicago; capital, $19,000; retail drugs; incorporators, Edw. Merz, Richard Merz, and George Merz.

International Tool company, at Chicago; capital, $20,000; manufacturing tools and machinery; incorporators, Wm. H. Behrens, Adolph Peck, and Frank J. R. Mitchell.

Novelty Silk Garment company, at Chicago; capital, $6,000; manufacturing, furnishing wearing apparel; incorporators, Abraham L. Ash, Frank J. Hogan, and Thos. S. Hogan.

Chicago Saving Bank Vault company, at Chicago; capital, $20,000; operate safety deposit vaults; incorporators, Wm. E. O'Neill, Isadore S. Blumenthal, and Jacob E. Dittus.

Orpheum Storage and Warehouse company, at Chicago; capital, $1,500; warehouse and storage business; incorporators, Wm. E. O'Neill, Isadore S. Blumenthal, and Jacob E. Dittus.

Palace Store and Clothing company, at East St. Louis; capital, $20,000; general mercantile business; incorporators, W. G. Rice, John Floyd, and Jas. Nettle.

Norse Pottery company, at Rockford; capital, $2,000; manufacture pottery; incorporators, Stanton A. Hyer, W. S. Campfield, and A. M. Keal.

Corinthian Yacht Club of Chicago, at Chicago; not for profit; social; incorporators, Jas. A. Davis, Geo. T. Payne, Jos. F. Pratt.

Little Grove and Prior Cemetery association, at Vermilion; not for profit; initiating cemetery; incorporators, R. B. Hammond, T. J. Hamilton, I. J. Lamb.

East St. Louis and Suburban railway company, at East St. Louis; capital stock increased from $3,000,000 to $3,300,000.

UNDERTAKERS.

ESTABLISHED 1834—C. H. JORDAN & CO., 14 and 16 East Madison-st., Chicago. 135 East 53d-st., Hyde Park. 1408 North Clarke-st., Lincoln Diversey-blvd. 615 Davis-st., Evanston.

A. B. PERRIGO, THE OLDEST UNDERTAKING establishment in Chicago, 2973 State-st., of the late firm of J. Whittier Buffum and A. B. Perrigo. Private ambulances. Telephone Douglas 474.

J. WHITTIER BUFFUM (20 YEARS WITH THE late C. H. Jordan), undertaker, 1722 Wabash-av. Tel. South 953.

POSTELWAIT, UNDERTAKER, 322 OGDEN-AV. We don't say much, we just do business; 5 stores.

MONUMENTS.

CHAS. G. BLAKE & CO., 719 WOMAN'S TEMPLE, reliable makers of monuments and mausoleums.

DEATHS.

RYAN—William A., son of Edward and the late Ann. Funeral 239 Lafin-st., to Holy Family Tuesday, at 10 a. m.; carriages to Calvary.

SMYERS—Ralph C., aged 60 years, beloved husband of Celia, nee Hawkins, father of Byron E., Ralph D., Duward, Burdeen E., Maud, and Mrs. Gertrude Burkart. Funeral Tuesday, 2 p. m., from late residence 6750 Wabash-av., to Oakwoods.

STREHLOW—Ruth, Oct. 23, child of Fred H. and Lillie. Funeral from 520 Melrose-st. Wednesday at 2 p. m., to Montrose. Milwaukee [Wis.] and Benton Harbor papers please copy.

THURN—Oct. 24, at her residence, 2928 Bonfield-st., Nellie, beloved wife of Nicholas L. Thurn, nee Schierhorst, mother of Walter, Herbert, and Grace Thurn aged 34 years. Funeral notice later.

VIRRAN—Oct. 23, J. B., 382 S. Western-av. Funeral Wednesday 10 a. m., Forest Home.

WALSH—Margaret. Funeral Wednesday, at 8 a. m., 4410 Wentworth-av., to St. Cecelia's. Interment at Calvary.

WARRINGTON—Oct. 23, Isabella, wife of Henry Warrington, aged 82 years, a resident of Chicago for 57 years. Funeral services Thursday, 1 o'clock, at late residence, 127 Park-av. Friends invited. Burial at Rosehill; private.

WINEMAN—Jennie A., beloved wife of Parker Wineman, aged 46 years, Oct. 24. Funeral from her late residence, 800 S. Walnut-av., Austin, Ill., Wednesday at 2 p. m., thence by carriages to Forest Home.

OFFICIAL WEATHER FORECAST.

OFFICE OF CHIEF OF WEATHER BUREAU, Washington, D. C., Oct. 24.—Forecast for Tuesday and Wednesday:

Illinois and Indiana—Fair Tuesday, fresh northwest winds, colder Tuesday. Wednesday fair.

Ohio—Rain and colder Tuesday, except fair in extreme southwest portion. Wednesday fair, fresh west to northwest winds.

Lower Michigan—Rain and colder Tuesday. Wednesday fair, brisk northwest winds.

Upper Michigan—Snow or rain and colder Tuesday. Wednesday fair, except snow flurries in east portion, brisk north winds.

Wisconsin—Fair in the west, rain in the east portion Tuesday. Wednesday fair, fresh northwest winds.

Missouri and Iowa—Fair and colder Tuesday. Wednesday fair.

North Dakota—Fair Tuesday and Wednesday, warmer in northwest portion Tuesday.

South Dakota and Nebraska—Fair Tuesday and Wednesday, warmer Wednesday.

Minnesota—Fair Tuesday and Wednesday, warmer Wednesday, brisk northwest winds, diminishing.

Place of observation.	Thermometer.	Max. temp.	Direction of wind.	Precipitation 24 hours.	State of weather.
Time taken:					
Oct. 24, 8 p. m.					
Abilene	58	66	N.	.20	Rain
Albany	42	50	N.		Clear
Alpena	46	50	S.W.	.01	Cl'dy
Atlanta	54	60	S.E.		Clear
Battleford	38	42	S.E.		Snow
Bismarck	40	42	N.W.		Cl'dy
Buffalo	52	52	S.		Cl'dy
Boston	44	52	N.E.		Clear
Cairo	60	70	S.E.		Fair
Calgary	48	48	S.E.		Clear
Charlotte	52	60	S.E.		Clear
Cheyenne	52	52	N.E.	Tr.	Fair
Chicago	50	56	S.		Cl'dy
Cincinnati	60	66	S.W.		Clear
Cleveland	50	54	S.	.01	Cl'dy
Concordia	48	52	S.		Clear
Davenport	46	54	N.W.		Cl'dy
Denver	40	42	S.W.	Tr.	Cl'dy
Des Moines	38	42	N.W.		Cl'dy
Detroit	52	56	S.W.	Tr.	Cl'dy
Dodge	46	54	N.		Fair
Dubuque	44	50	S.W.		Cl'dy
Duluth	34	40	N.W.	.14	Fair
El Paso	48	68	N.E.	.08	Rain
Edmonton	38	42	S.E.		Clear
Escanaba	42	50	S.W.	Tr.	Cl'dy
Galveston	74	78	S.E.		Cl'dy
Grand Rapids	50	52	S.W.	Tr.	Cl'dy
Green Bay	44	46	S.W.		Cl'dy
Havre	40	46	S.W.		Clear
Helena	42	50	S.W.		Clear
Huron	40	50	S.		Cl'dy
Indianapolis	56	60	S.	Tr.	Cl'dy
Jacksonville	58	66	N.E.		Clear
Kansas City	50	54	N.E.		Cl'dy
Lander	38	46	N.E.		Clear
Little Rock	66	74	S.E.		Clear
Los Angeles	64	70	W.		Clear
Marquette	40	44	W.	.18	Rain
Memphis	66	72	S.		Cl'dy
Medicine Hat	40	46			Clear
Milwaukee	46	52	W.		Cl'dy
Minnedosa	28	36			Clear
Montgomery	66	66	E.		Cl'dy
Montreal	36		S.E.		Fair
Moorhead	36	40	N.W.		Clear
Nashville	62	66	S.		Clear
New Orleans	70	72	S.		Clear
New York City	52	52	S.		Clear
Norfolk	48	56	E.		Clear
Pike's Platte	40	50		Tr.	Fair
Oklahoma	60	74	N.		Cl'dy
Omaha	44	50	N.		Cl'dy
Philadelphia	48	56	E.	Tr.	Cl'dy
Palestine	72	78	S.		Clear
Parkersburg	56	62	S.		Clear
Philadelphia	50	56	E.		Clear
Pittsburg	54	58	S.		Clear
Pueblo	40	44	N.		Cl'dy
Qu'Appelle	34	40	N.	.05	Cl'dy
Rapid City	34	38	N.W.	.01	Clear
San Diego	64	68	W.		Clear
San Francisco	58	62	W.		Clear
Santa Fe	56	60	N.E.	Tr.	Rain
St. Paul	40	44	N.W.	Tr.	Fair
Salt Lake City	54	62	S.		Clear
San Antonio	66	72	S.E.	.10	Cl'dy
Ste. Marie	44	46	S.W.	.20	Cl'dy
Springfield, Ill.	54	64	N.W.		Cl'dy
Springfield, Mo.	52	72	N.	.02	Rain
Vicksburg	64	74	S.E.		Fair
Washington	48	56	S.E.		Clear
White River	28	36	W.	.40	Cl'dy
Wichita	50	62	N.E.		Cl'dy
Williston	30	40	W.	Tr.	Cl'dy
Winnipeg	28	34	N.W.	.02	Cl'dy

BUSINESS PERSONALS.

PERSONAL—SUPERFLUOUS HAIR REMOVED permanently by electricity; skilful operator. If you wish expert hairdresser or a facial treatment for the horse show, will furnish lady specialist at your home. Call or address 1146 Congress-st. Facial blemish and electrical inst. in America. N. Y. Electro Therapeutic Inst., 145 State-st., 3d floor.

PERSONAL—A GENTLEMAN, WORLD WIDE traveled, of vast experience in occultism, psychology, and spiritualism, desires to aid and advise those earnestly seeking light and knowledge. Address J 539, Tribune office.

PERSONAL—PSORIASIS, SKIN DISEASES—Instant relief—Positive cure; eczema, acne, rheumatic worm, psoriasis, diseases of scalp, barber's itch, pimples, etc. Call or write. DR. JOS. LISTER'S Parlors, 157 S. Halsted-st., Chicago.

PERSONAL, SUPERFLUOUS HAIR PERMAnently removed by the electric needle; 16 years' experience. MME. STIVER, M. E., 1407 Auditorium Bldg. Theatre entrance, Congress-st.

PERSONAL—SUPERFLUOUS HAIR PERMAnently and painlessly removed by the electric needle; scientific facial treatment. E. BURNHAM, 70 and 72 State-st.

PERSONAL—ROACHES, BUGS, RATS EXTERminated from your premises under guaranteed contract. Call, write, or phone Wabash 322. FREDERICK PIERCE & CO., 427 State-st.

PERSONAL—WANTED—FIRST CLASS CUTTER with $1,500 to invest in established merchant tailoring business as partner, downtown location, long lease, cheap rent. B 205, Tribune office.

PERSONAL — WRINKLES AND DISCOLORations from pimples cured in 7 days; age no object; have experience 25 years, practical tailor. Address Cutter, X 178, Tribune office.

PERSONAL—HAIR, MOLES, RED NOSE, PIMples, scars, etc., a specialty. Electrolysis. N. Y. Electrolysis Inst., 145 State-st., 3d floor.

PERSONAL—WEDDING INVITATIONS NICELY executed in script or text, 100 for $2.50. A. L. CAMPFIELD, Room 18, 125 S. Clark-st.

PERSONAL—WORTH 50C TO LADIES IN FACIAL treatments by specialist. Hours 3 to 8 p. m. 577 East 63d-st., Phone 2223 Harrison.

PERSONAL — EXPERIENCED DETECTIVE will call and advise you how to protect your premises against thieves. Address T 210, Tribune.

PERSONAL—SHOES FOR THE LAME DOCtors recommend them. Send for catalogue. 54 Fifth-av., Chicago.

PERSONAL—HYPNOTISM—LEARN IT AT THE De Laurence Institute of Hypnotism. Send for free literature. 1838 Michigan-av.

PERSONAL—WICKS, PRIVATE DETECTIVE, 1500 Wesson, Ph. 1. Success or no pay.

PERSONAL—ELSIE BERYL, CHIROPODIST, facial, scalp treatment. 26 Wells, opp. N. W. depot.

PERSONAL — MISS ALBRIGHT, 289 WABASH-av., 2d floor; chiropody and scalp treatment.

SITUATIONS WANTED—MALE.

Bookkeepers and Clerks.

SITUATION WANTED—ASSISTANT PHARMAcist, 21; experienced; English, German, Polish, Bohemian; good reference; steady position. Address J 474, Tribune office.

SITUATION WANTED—D. E. BOOKKEEPER; young man, capable taking charge of set of books; speaks German; best references; reasonable salary. Address J 475, Tribune office.

SITUATION WANTED—BOOKKEEPER WILL open and write up books; modern methods adapted; new systems installed; factory costs a specialty. Address J 561, Tribune office.

SITUATION WANTED—YOUNG MAN, AGE 23, intelligent, energetic bookkeeper; 6 years; will do anything. Address B 243, Tribune office.

SITUATION WANTED—BOOKKEEPER OR OFfice man; experienced, accurate, reliable; not afraid of work; $15. Address X 484, Tribune.

SITUATION WANTED — A1 BOOKKEEPER; accurate; hard worker; 7 languages; $25. Address T 382, Tribune office.

SITUATION WANTED — EVENING WORK wanted by young man; office work or clerking. Address B 269, Tribune office.

SITUATION WANTED—BILL CLERK; YOUNG man, 21; 3 years' experience in railway and commercial work. Address B 268, Tribune office.

SITUATION WANTED—YOUNG MAN, 19-20 yrs. of age, as bookkeeper or office asst.; 3 yrs.' experience; good refs. Address X 504, Tribune.

SITUATION WANTED—BY MAN OF 50; CLERical or domestic; inside or out; city or country. Address B 222, Tribune office.

SITUATION WANTED — BY REGISTERED pharmacist; relief; evenings and Sundays. Address J 524, Tribune office.

SITUATION WANTED — BY COMPETENT, RELiable registered druggist on North Side; sleep home; best ref. Address X 438, Tribune office.

SITUATION WANTED — AS ACCOUNTANT, correspondent, or office manager by experienced all around business man. X 102, Tribune office.

SITUATION WANTED—BY 1ST CLASS BOOKkeeper and accountant; German correspondent; A1 references and bond. J 238, Tribune office.

SITUATION WANTED—GENERAL INSURANCE agency; six years' experience; familiar with various details. Address B 227, Tribune office.

SITUATION WANTED—EXPERT BOOKKEEPer; exceptional qualifications, good executive ability; married man. Address B 228, Tribune.

SITUATION WANTED—BY HIGH CLASS OFfice man, expert bookkeeper; understand shorthand, telegraphy, typewriting. B 207, Tribune.

HEALTH DEPARTMENT ON WATER.

USABLE	USABLE	USABLE	USABLE
LAKE VIEW	CHICAGO AVE.	14TH ST.	HYDE PARK

All others, usable.

Lake View tunnel supplies territory north of Belmont avenue except Norwood Park and Rogers Park.

Carter H. Harrison tunnel supplies territory south of Belmont avenue to Forty-seventh street, west of Western avenue.

Chicago avenue tunnel supplies territory south of Belmont avenue to Forty-seventh street, east of Western avenue, except the area east of canal street.

Four mile tunnel supplies area south of the Chicago river, west of Canal street, and north of Forty-seventh street.

Hyde Park tunnel supplies territory south of Forty-seventh street.

The boundaries of these areas fluctuate a few hundred feet, according to the varying pressure at the pumping stations.

FOREIGN MAIL SCHEDULE.

FOREIGN MAILS WILL CLOSE AT CHICAGO postoffice as follows:

For Switzerland, Spain, Portugal, Turkey, Egypt, Greece, British India, Roumania, Belgium, Cape Colony, and Lourenzo Marquez, 5 p. m.

For Cuba, 7:30 p. m.

For Alaska, 9 p. m.

For British Columbia, British Columbia, and Northwest Territory, 9 p. m.

For Jamaica, West Indies, 12 p. m.

For Brazil, via San Francisco, by S. S. Alameda, 9 p. m.

For Austria, Denmark, Germany, Great Britain, Ireland, Italy, Norway, Netherlands, Russia, and Sweden, via S. S. Deutschland, 12 p. m.

For France, via St. La Gascogne, 12 p. m.

For British Honduras, Guatemala, and republic of Honduras, 5 p. m.

For the Bahama islands, 12 p. m.

F. E. COYNE, Postmaster.

LOST AND FOUND.

LOST—SUNDAY, ON 5:18 P. M. TRAIN FROM Wilmette, or South Side elevated, a gold chatelaine pin, crescent, and two rings set with 10 pearls. Return to MRS. WORTHINGTON, 5158 Calumet-av. Reward.

LOST—SMALL BROWN DACHSHUND DOG, answering to name of Brownie. Collar and license attached. Return to 3330 Calumet-av. and receive reward.

LOST—COLLIE PUP, 5 MONTHS OLD, WITH black spot on top of tail near body; answers to name of Bruce; liberal reward for return. H. E. PRETTY, 303 Home-av., Park Ridge.

LOST—DIAMOND BROOCH AND PEARL; star shaped; Sunday; liberal reward. Address B 258, Tribune office.

LOST—ON CALUMET OR PRAIRIE-AV., BET. 30th and 33d-sts., pair eyeglasses in black leather case. Return to 3322 Calumet-av.

LOST—FEMALE SCOTCH TERRIER; SILVER mixed. Return to 3704 Cottage Grove-av., top flat, and receive reward.

BUSINESS PERSONALS.

PERSONAL—SUPERFLUOUS HAIR REMOVED permanently by electricity; skilful operator. If you wish expert hairdresser or a facial treatment for the horse show, will furnish lady specialist at your home. Call or address 1146 Congress-st. Facial blemish and electrical inst. in America. N. Y. Electro Therapeutic Inst., 145 State-st., 3d floor.

PERSONAL—A GENTLEMAN, WORLD WIDE traveled, of vast experience in occultism, psychology, and spiritualism, desires to aid and advise those earnestly seeking light and knowledge. Address J 539, Tribune office.

PERSONAL—PSORIASIS, SKIN DISEASES—Instant relief—Positive cure; eczema, acne, rheumatic worm, psoriasis, diseases of scalp, barber's itch, pimples, etc. Call or write. DR. JOS. LISTER'S Parlors, 157 S. Halsted-st., Chicago.

PERSONAL, SUPERFLUOUS HAIR PERMAnently removed by the electric needle; 16 years' experience. MME. STIVER, M. E., 1407 Auditorium Bldg. Theatre entrance, Congress-st.

PERSONAL—SUPERFLUOUS HAIR PERMAnently and painlessly removed by the electric needle; scientific facial treatment. E. BURNHAM, 70 and 72 State-st.

PERSONAL—ROACHES, BUGS, RATS EXTERminated from your premises under guaranteed contract. Call, write, or phone Wabash 322. FREDERICK PIERCE & CO., 427 State-st.

PERSONAL—WANTED—FIRST CLASS CUTTER with $1,500 to invest in established merchant tailoring business as partner, downtown location, long lease, cheap rent. B 205, Tribune office.

PERSONAL — WRINKLES AND DISCOLORations from pimples cured in 7 days; age no object; have experience 25 years, practical tailor. Address Cutter, X 178, Tribune office.

PERSONAL—HAIR, MOLES, RED NOSE, PIMples, scars, etc., a specialty. Electrolysis. N. Y. Electrolysis Inst., 145 State-st., 3d floor.

PERSONAL—WEDDING INVITATIONS NICELY executed in script or text, 100 for $

WANTED—MALE HELP.

Salesmen. Solicitors. Etc.

TRAVELING SALESMAN — EXPERIENCED, hats and gloves; give references. J 353, Tribune.

Boys.

BOY—BRIGHT, HONEST BOY, ABOUT 15, FOR stamping mail, etc.; must bring good references; $5.00 to start. Apply The McCall Co., 186 5th-av.

BOY—ABOUT 16, TO WORK IN DRUG STORE. CRESS, 535 and Jefferson-av.

BOY—IN PUBLISHING OFFICE; MUST WRITE a good hand. Address B 219, Tribune office.

BOYS—A NUMBER OF BRIGHT BOYS AND young men, 16 to 18 years of age, for various positions in the store—stock work, office work, clerical work, etc.; good opportunities for the right boys. Apply Supt.'s office, 9th floor, middle room. MARSHALL FIELD & CO., Retail.

BRIGHT BOY—ABOUT 16; AT ONCE. 1206 Schiller Bldg.

BRIGHT BOY—16 OR 17 YEARS; $5; OFFICE. Address B 272, Tribune office.

GOOD, BRIGHT BOY—16 YEARS, IN LARGE wholesale house; good chance for advancement; references required. 238 Adams-st., 2d floor.

Trades.

ACTION FINISHERS AND REGULATORS—Steady work. Address E F 302, Tribune office.

ARCHITECTURAL DRAFTSMAN — PERFECT trades; give references; state number of years' experience. Address B 236, Tribune office.

AT ONCE—CUTTERS, TRIMMERS, BUSHELmen, etc. 709 Medinah Temple, cor. 5th-av. and Jackson-blvd.

BARBER TRADE TAUGHT QUICKLY. SEE adv. in "Instruction," or write for catalogue. Moler College, 435 Wabash-av.

BUSHELMAN—FIRST CLASS. AT ONCE. 1062 W. 36th-st., near "L."

CARPENTERS— 240 W. Huron-st.

CUTTER—YOUNG MAN TO HELP IN CUTTING room by wholesale clothing house; one who has some knowledge of laying and drafting patterns preferred. Address E 316, Tribune office.

DRAFTSMAN—EXP. ON MIEHLE OR OTHER printing presses. Address B 211, Tribune office.

ENGINEER—A YOUNG MAN OF RIPE EXPEdience, who has had practical tests in steam railroad surveys and construction, who can check up surveys, make correct estimate of costs, find weak spots in other people's work; a man who has the required ability and character to himself get a bond and construction company and if proven satisfactory will be made chief engineer of a railroad about to be built; state age, experience, salary, present expense and salary expected to begin on. Address E F 350, Tribune office.

FEEDER—ONE WHO CAN FEED UNIVERSAL press. A. W. KERN & CO., 17 E. Lake-st.

FIRST CLASS MAN ON ACTION FINISHING, lining, regulating, and tuning; excellent chance for a good man. Address E F 201, Tribune office.

FIRST CLASS DESIGNER OF LADIES' SILK waists and shirt waist suits; must be exp. Address B 4, Tribune office.

HOT RIVETERS—GOOD, WHO HAVE HAD some experience in field, tank work. Inquire of C. A. BRYAN & CO., 18th and Rockwell-sts.

MECHANICAL DRAFTSMAN—EXPERIENCED in design of jigs, tools, etc.; best of references will be required. Address E L 257, Tribune office.

MOLDERS—WILLING TO WORK IN OPEN shops will find it to their advantage to register their names and recommendations by addressing Lock Box 235, Detroit, Mich.

MOLDERS—NONUNION ON MACHINERY AND general work; steady employment. Apply at Box 119, St. Louis, Mo.

PAINTERS STAGE HANDS C. R. GLEASON & CO. Telephone Oakland 730.

PLATER—GOLD AND SILVER PLATER. EXperienced man for job work; steady position; state salary. Address E F 203, Tribune office.

REPAIRMAN FOR AUTOMOBILES AND BIcycles—Southern town; steady salary all year; pens but first class need apply. Call after 6 p. m. at CAMP, 64 E. 26th-st.

TAILORS—ON LADIES' SUITS; REFERences. 2125 Michigan av.

TONE REGULATORS AND TUNERS—ALSO FLY finishers; steady work. Address E F 203, Tribune office.

WORK—MIDDLE AGED; GENERAL HOUSEwork; good cook; no washing. 417 North Oak Park-av., Oak Park.

YOUNG MAN—TO HELP IN CUTTING ROOM, by wholesale clothing house; one who has some knowledge of laying and drafting patterns preferred. Address B 210, Tribune office.

Agents Wanted.

AGENTS ARE EASILY EARNING $5 TO $15 daily in city or country introducing our Mammoth Line of Toilet Soaps; experience unnecessary; $25 daily; branch office managers wanted for other large cities; our offers beat all others and so do our goods. Call and let us prove it or write for very best we advertise. Parker Chemical Co., 98 Market-st.

AGENTS OR SALESMEN—TO SELL OUR SUPERIOR AND western grown trees; will give steady position and pay big commission. Washington Nursery Co., Detroit, Mich.

Stenographers.

STENOGRAPHER—MALE, EXP., NOT OVER South Side from machinery office. Address E F 167, Tribune office.

STENOGRAPHER—RAPID WITH NOTES; SALary $18. Room 911, 185 Dearborn-st.

STENOGRAPHER — THOROUGHLY COMPEtent; Rem. mach.; $12-$15. 46, 153 Washington.

STENOGRAPHER — WANTED, YOUNG GOOD operators; $12. $15. 108 La Salle-st.

Miscellaneous.

A MAN TO INTRODUCE BY PERSONAL CALLS our publications in Chicago and adjacent territory. In addition to several new limited editions, we have six new publications and a special introductory offer. An experienced book salesman can make a graduate proffered. HOUGHTON MIFFLIN CO., 378 Wabash-av.

BAGGAGEMAN—PORTER; MUST UNDERSTAND horses; North Side only. LYON, 132 N. Clark-st.

BUYER AND MANAGER — ABRAHAM & Straus of the borough of Brooklyn, New York, require the services of a buyer and manager for their upholstery and lace curtain department. Applicants must present highest credentials. Address, stating complete details as to past experience, ABRAHAM & STRAUS, Brooklyn, N. Y.

COLLECTORS—TWO, FIRST CLASS, EXPERIenced, on retail book proposition; good salary to hustlers; best references and bond. 204 Tribune.

HUSTLER—WE WANT A GOOD HUSTLER IN every county; no canvassing; no deposits; $30 per week easily made; exclusive territory. Address Lake City Wholesale Co., 270 Wabash-av., Chicago.

MAN—TO WRITE ADS.; PREFER MAN WITH previous advertising agency exp and ability, to plan and write magazine and newspaper ads., business, and follow same; state references, salary, etc.; state previous exp. and salary expected. Address the Cramer-Krasselt Co., Advertising Agency, Milwaukee, Wis.

MANAGER—FOR PREMIUM HOUSE SELLING to merchants; must have large experience and have knowledge as to the selection of lines and handling of salesmen. Address B 304, Tribune office.

PACKERS—IN WHOLESALE GENERAL MERCHANDISE; EXPERIENCED MEN ONLY NEED APPLY. STATE AGE, EXPERIENCE, SALARY EXPECTED. ADDRESS E F 165, TRIBUNE OFFICE.

PACKERS—SEVERAL EXPERIENCED IN CROCKERY TINWARE, GROCERIES AND DRY GOODS APPLY SEARS, ROEBUCK & CO., 96 FULTON-ST.

RECRUITS—FOR THE U. S. MARINE CORPS; able bodied unmarried men; between the ages of 21 and 35; good character; must speak, read, and write English. Marines are the finest men of war in all parts of the world, on land in our island possessions and at naval stations in the United States. Apply Recruiting Office, Rooms 400-411 Imperial Bldg., 200 S. Clark-st., Chicago.

WANTED—BUSINESS CHANCE MAN, REAL estate office; commission. BRADLEY, 84 Washington-st.

WINDOW TRIMMER—TO TRIM CIGAR WINdows. 85 S. Water-st.

YOUNG MEN—TO RUN ON PASSENGER trains to St. Louis. 11 E. Taylor, near State.

Employment Agencies.

BOOKKEEPER—EXP. R.R. CONSTRUCTION. $90
Stenographer, first class, for South Side.. 80
7 Stenographers, City exper.....each 60
Stenographer, R. R. local freight exper.. 60
Stenographer, Remington..... 12
Bookkeeper, exper..... 10
Packer, exp., age 21 and single..... 8
Stock boy, age 18, in jewelry house..... 6
Neat, bright boys for office and errands.....
KING'S MERCANTILE AGENCY
225 Dearborn-st. 92 La Salle-st.

ASSISTANT MANAGER—OUT TOWN..$20
Teller, experienced in country bank.. 80
Bookkeepers, four, good.....$10 to 18
Office man competent, out town..... 65
Office men, five, young..... 12
Stenographers, seven.....$8, $12. 15
Timekeeper good figurer..... 12
Stenographer, silver operator..... 90
Typewriter young man, about 18..... 8
Merchants' Clerical Exchange, 901, 108 La Salle-st.

BOOKKEEPER—TO LEAVE CITY.....$18
Stenographer, ready.....15
Business man, young, good correspondent.. 20
Office clerk, very rapid figurer..... 18
Bookkeeper and stenographer, leave city..... 15
Office clerk, good penman rapid figurer..... 12
MERCANTILE EXCHANGE,
185 DEARBORN-ST.

WE CAN FILL THAT VACANCY—
Salesman or office help.
TRY US
EMPLOYERS' AND EMPLOYES' REGISTRY, Tel. Cent. 4463 609 Schiller Bldg.

GOOD POSITIONS FOR MEN OF ENERGY; EXperience unnecessary. Colonial Security Co., 703 W. Jackson-blvd. Apply for CARLSON.

CARPENTERS—NONUNION APPLY ROOMS 8 and 9, 228 Dearborn-st.

Y. M. C. A REGISTERED MEN SENT FROM Central Department, 153 La Salle-st.

EXPERIENCED FLAT JANITOR—FOR NORTH Side. MORRELL AGENCY, 48 S. Clark-st.

BOOKKEEPER—AL WITH FIRST CLASS REFerences. MORRELL AGENCY, 48 S. Clark-st.

PACKER AND MARKER—EXPERIENCED FOR manufacturing firm. Morrell Agency, 48 S. Clark.

WANTED—MALE HELP.

Employment Agencies.

TO WANT A GOOD POSITION.

WE HAVE THEM ALL THE TIME.

OUR TROUBLE IS TO FIND SUITABLE CANDIDATES.

WE WANT ONLY THE BEST,
FOR
WE HAVE THE BEST POSITIONS.

OUR SUCCESSFUL SYSTEM OF PROCURING POSITIONS OR SITUATIONS WITH US AND IS WHOLLY UNLIKE THE ORDINARY METHODS SO GENERALLY ADOPTED BY EMPLOYMENT AGENCIES.

Men and women of brains and ability, who can show a clear record and can demonstrate that they can earn their salaries are in demand.

THOSE ARE THE ONLY KIND WE WANT.

EDUCATIONAL REGISTER COMPANY,
Commercial, Technical and Educational Positions.
Those Hardest to Fill and Hardest to Fill.
10th Floor Journal Building, 160 Washington-st.

WE USE CARE AND JUDGMENT IN SELECTing the right one for the right place. That is why we succeed. Give us a call.
REYNOLDS-HODGES CO.,
Phone Main 2052. 171 Washington-st.

WANTED—FEMALE HELP.

Bookkeepers and Clerks.

CASHIER—BRIGHT YOUNG LADY, WITH some knowledge of bookkeeping; good salary. Call after 11 a. m. Popp's Grocery, 545 S. Halsted-st.

OFFICE WORK—A NEAT, WELL EDUCATED girl to do office work; state wages. Address B 221, Tribune office.

Saleswomen. Solicitors, Etc.

A BRIGHT, EARNEST WOMAN TO REPRESent the strongest life insurance company in the world. A capable woman can easily earn $150 per month. Call between 12 and 2. Suite 505-6, 92-98 State-st. E. E. STELLE, Mgr.

LADIES, ADVERTISING SOLICITORS—GOOD wages guaranteed. Call mornings, 10 o'clock, 241 State-st., 4th floor.

SALESLADIES — 25, FOR TINWARE AND house furnishing goods. Apply Superintendent. THE FAIR.
State, Adams, and Dearborn-sts.

SALESWOMAN—FOR PERMANENT AND LUcrative position, a resourceful woman of convincing personality, pleasing address. T 270, Tribune.

TRAVELERS—WOMEN AND MEN TO TRAVEL and employ lady agents; best line; best terms ever offered. Taxis Toilet Goods Co., Chicago.

Domestics.

COOK — EXPERIENCED COOK AND LAUNdress; private family; references. 4547 Oakenwald av.

COOK—FIRST CLASS; PRIVATE FAMILY, IN suburb; wages $40 per month. Address B 260, Tribune office.

COOK—COMPETENT GIRL FOR COOKING AND laundry work; wages $3 week without washing. Call, 5760 Woodlawn-av. Ref. required.

COOK—GOOD, THAT CAN BAKE AND COOK. 791 N. Leavitt-st.

COOK—GENERAL GIRL; GOOD PLAIN COOK; private family. 358 Oakwood-blvd.

DISH WASHER—SWEDISH GIRL. CALL ready to work. 309 E. Van Buren.

HOUSEWORK—GENERAL—IN FAMILY OF 2, a Swedish or Danish girl. 5008 Madison-av., 2d flat.

HOUSEWORK—GIRL FOR GENERAL HOUSEwork; small family. TUERK, 5645 Indiana-av.

HOUSEWORK—GIRL FOR GENERAL HOUSEwork. at 367 Ashland-blvd.

HOUSEWORK—A GERMAN GIRL FOR GEN. housework. 5949 Michigan-av., Flat 1.

HOUSEWORK—COMPETENT GIRL FOR GENeral housework. 4748 Kenwood-av.

HOUSEWORK—COMP. GIRL, GEN'L HOUSEwork; foreigner; $5. 1647 Fulton-st.

SHORT ORDER COOK—WOMAN. CALL READY to work. 206 E. Van Buren-st.

Housekeepers.

SITUATION WANTED—BY WIDOW, WITH child 2 years, as working housekeeper in small family, or care of children; lady; best references. Address Box 301, Evanston.

Seamstresses and Dressmakers.

WAIST FINISHERS AND SKIRT HANDS—Experienced. 2441 Indiana-av.

Stenographers.

OPERATOR—REMINGTON; EXPERT; FOR law office. Address B 215, Tribune office.

STENOGRAPHER—2 YEARS' EXPERIENCE IN architect's office, with privilege to do public work. Address B 234, Tribune office.

STENOGRAPHER—OLIVER MACHINE; EXPEdienced and bright; $8. 634, 225 Dearborn-st.

STENOGRAPHER—EXPERIENCED AND RAPid. Room 911, 185 Dearborn-st.

STENOGRAPHER AND BOOKKEEPER—AT; lady; $13-$20. 931 Field's Annex.

TYPEWRITER OPERATOR—1ST CLASS; EXP. in billing preferred. R. 634, 225 Dearborn-st.

Miscellaneous.

LADY—TO WORK IN RETAIL BAKERY ON South Side; not afraid of hard work; German preferred. Address E F 166, Tribune office.

SEVERAL MIDDLE AGED LADIES FOR SOME special outside work; those having had experience as solicitors or college graduates preferred. HOUGHTON MIFFLIN & CO., 378 Wabash-av.

Employment Agencies.

BKPR. AND CASHIER.....$12-$15
Stenographer and bkpr..... 12
Stenographer, Oliver operator.....$8- 10
Bill clerk, on typewriter; machine, young lady, exp. premium mail order..... 8
Office clerk, A1..... $7- 8
Typewriter and office clerk..... 8
Exp. mailing clerk..... 6
Addressers, exp. [six]. good writers..... 5
Exp. folding..... $3.50
KING'S MERCANTILE AGENCY,
92 La Salle-st. and 225 Dearborn-st.

STENOGRAPHERS—SEVEN.....$8 TO $12
Office ladies, five..... $6 to 7
Typewriter, Oliver..... 8
Bookkeepers, two.....$10 to 18
Checkers for restaurant, two..... 8
Saleslades, South Side..... $7 to 10
Merchants' Clerical Exchange, 904, 108 La Salle-st.

BOOKKEEPER AND CASHIER.....$15
Stenographer, experienced, rapid..... 12
Stenographer, Rem. operator..... 10
Office clerk, good writer..... 6
MERCANTILE EXCHANGE,
185 DEARBORN-ST.

HUSTLER—WE WANT A GOOD HUSTLER IN every county; no canvassing; no deposits; $30 per week easily made; exclusive territory. Address Lake City Wholesale Co., 270 Wabash-av., Chicago.

BOARDING AND LODGING.

South Side.

ROOM AND BOARD FOR YOUNG COUPLE with young couple who have a most pleasant home, fourth flat, near 43dst. elevated station; no other roomers or boarders; no children; desire gentleman and wife who will appreciate a congenial home; private room $5. $6. $7 and $8 per week. Rooms with private bath, $10, $12, and $14 per week. Our popular price cafe for ladies and gentlemen cannot be excelled. Telephone South 262. Easy walking distance.

TO RENT—I HAVE AN ELEGANT FRONT room; steam heat; hot and cold water bath 2 blocks from I. C. 63d and 64 block from 61st car line; will give breakfast and dinner; $6 per week; this is no widow's home, but it will suit you. Flat 4, 6116 Madison-av.

TO RENT—VERY LARGE FURNISHED ROOM in private home on South Side; hot water heat, private bath, with hot and cold water; first class accommodations for 2 gentlemen; must furnish references. Address A 358, Tribune office.

TO RENT — 3521 GRAND-BLVD., BEAUTIFUL front alcove; closets; hot water; one single room; furnished; well heated; housekeeping; ladies and gentlemen in business.

TO RENT—3226 PRAIRIE-AV., FRONT AND side rooms running water; private residence; kitchen privilege or light housekeeping; reasonable; phone.

TO RENT—LIGHT SPACIOUS ROOMS, FURnished in oak or mahogany, velvet carpets; private lavatory; piano privileges; quick transp.; location will convince cannot be excelled. 55 E. 50th.

TO RENT—223 E. 29TH-ST., LARGE, LIGHT outside rooms, suitable for two, $2.50 up; steam heat; 1 blk. 29th-st. L station; near Michigan-av. Phone Douglas 2761. Flat 3.

TO RENT—FINE LARGE OUTSIDE ROOM, first floor; new and modern; strictly high class; small private family; I. C. and L. 2 blocks. 860 E. 62d. cor. Monroe-av., 3d flat.

TO RENT—2268 PRAIRIE-AV., NEWLY FURnished double and single rooms; $1.50 to $10; also transients.

TO RENT—5803 CALUMET-AV., FLAT S, NICEly furnished front room with private family; half a block from L station; reasonable.

TO RENT—3915 PRAIRIE-AV., FURN. ROOMS, light housekeeping; private lavatories; steam; modern.

TO RENT—2 NICELY FURN ROOMS; REASONable with board or without; steam heat 1st flat. 4207 Indiana-av.

TO RENT—4633 INDIANA-AV., 3D FLAT, ELEgantly furnished room for one or two gentlemen; all comforts of home.

TO RENT—ROOMS, STEAM HOT AND COLD running water. The Lafayette, 10, 12 and 14 E. Harrison-st., one block south of Auditorium.

TO RENT—LARGE, BEAUTIFULLY FURN room, private lavatory, electric light; modern conv. 4457 Prairie-av., third.

TO RENT—FURNISHED ROOMS; PEOPLE who desire the best and willing to pay for same; choice apartment; I. C., L. 6217 Monroe-av., 3d fl.

TO RENT—4711 CALUMET-AV., 1ST FLOOR, front and back parlor; furnished; steam heat; modern; with or without board; private family.

TO RENT—NICELY FURNISHED STEAM heated room, $2.50 per week; near L station. 3d flat, 5413 Indiana-av.

TO RENT—LARGE FRONT ROOM; 2 OR 3 MEN; and 1 table; private family; all conveniences. 2458 Prairie-av.

TO RENT—2806 INDIANA-AV., FLAT 4—NICEly furnished room; steam heat, hot water, phone; $2 weekly. C. MURRAY.

TO RENT—ROOMS OR SUITES, ELEGANTLY furnished or unfurnished; barn in rear for automobiles. 1028 Indiana-av.

TO RENT —HANDSOMELY FURNISHED front and side rooms, lavatory, hot water, heat, phone; choice location. 3027½ Michigan-av.

TO RENT—3024 26 PRAIRIE-AV. FURNISHED rooms, running hot and cold water; steam heat and baths. Tel 3786 Douglas.

TO RENT—4138 INDIANA-AV., FLAT 3—BEAUtiful rooms, nicely furn., modern; accommodate 2; L. blvd., surface cars.

TO RENT — NEWLY FURNISHED ROOMS; large and small; running water; board optional. 3150 Indiana-av.

TO RENT—HIGH CLASS FRONT PARLOR suite, bachelor; Drexel-blvd.; I. C., blvd. trains; private. Phone 7341 Douglas; ref.

TO RENT—NICELY FURNISHED ALL OUTside rooms, h. w. floors; steam heat; phone; best transient location. 4010 Indiana-av.

TO RENT—3960 DREXEL-BLVD. FLAT C, fur. front room; all conveniences; private family; gentleman; I. C. cable, boulevard trains.

TO RENT—A NICELY FURN ROOM, BATH adjoining, steam heat; one block to Alley L. 5728 Prairie-av., Flat 1.

TO RENT—FRONT PARLOR, LARGE BED'M, kitchen; unfur. steam; $18; bargain; 2d or top floor. Agent at basement. 6236 Madison-av.

TO RENT—NICELY FURNISHED ROOMS, SINgle or double, $1.50 up; good transportation. 3871 Ellis-av.

TO RENT—ROOM CHARMINGLY LOCATED, southern exposure, in modern flat on Grand-blvd.; gentlemen only; reference. S 284, Tribune office.

TO RENT — 3247 WABASH-AV., WELL FURnished outside rooms; modern; phone; piano; kitchen privileges; reasonable.

TO RENT — BEAUTIFUL PARLOR, BRASS bed, weathered oak, telephone; elevated. 592 43d-st.

TO RENT — HOUSEKEEPING; BEAUTIFUL suite, exclusive kitchen, telephone; elevated; exceptional. 645 43d-st., Flat F.

TO RENT — 4634 CALUMET-AV., FLAT C, DEsirable, well furnished front room; modern; phone; gentleman.

TO RENT—2 ROOMS, UNFURNISHED, EXcept carpets; people employed; no housekeeping. 3420 Indiana-av.

TO RENT—3212 LAKE PARK-AV., COMFORTably furnished large front room, also side room; lavatory; one block from I. C. Phone 1639 Douglas.

TO RENT—SINGLE AND DOUBLE ROOMS; hot and cold water; private house. South Park-av., cor. 32d. Tel. Douglas 7 468.

TO RENT—LARGE FRONT ROOM, WELL FURnished; also smaller room, private family, lavatory, closets, fireplace; gentlemen. 4116 Ellis-av.

TO RENT—LADY HAVING CHOICE APRT. has room; first class only. 1520 Michigan-av., Apt. 11.

TO RENT—456 BOWEN-AV. NEAR GRAND-blvd. and 42d-st., furn. warm room; run water, modern conv., phone, best transp.

TO RENT—54 EAST 33D-ST., NICELY FURN. heated front rooms; double, single bath; $1.50 to $4.

TO RENT—NICELY FURNISHED ROOMS FOR 2 gentlemen, with Sunday morning breakfast if desired. 3100 Groveland-av., flat 57. Call after 5.

TO RENT—FRONT ROOM, STEAM, BATH, kitchen privileges for lady employed. 2126 Wabash-av., Flat 1.

TO RENT—FURN ROOM, CHEAP. CALL SUNday. 6204 Madison-av., 1st flat.

TO RENT—SMALL, COZY FRONT ROOM, IN private family to gentleman. 1033 E. 53d-st.

TO RENT—A NEWLY FURNISHED ROOM. 5150 Calumet-av., 1st flat.

TO RENT—ROOMS IN STEAM HEATED FLAT, single or en suite. 81 E. 18th-st., Flat 4

TO RENT—1710 MICHIGAN-AV.—ROOMS, ELEgantly furnished; 1 front; steam heat.

West Side.

TO RENT—LARGE, NICELY FURNISHED front room Phone Ogden 2084 1165 Washington-blvd.

TO RENT — SOUTH FRONT ALCOVE, FUR., unfur.; private family; near Robey exp. Lake L. 339 Warren-av., Phone Ogden 1764.

TO RENT—3 BEAUTIFUL FRONT ROOMS, BAY window; suitable for light housekeeping; bath. 424 W North-av., near Robey-st "L" station.

TO RENT—A LARGE, LIGHT, STEAM HEATed room in private family on Winchester-av., near Madison-st. car; references exchanged. Address T 513, Tribune office.

TO RENT—NICE FURNISHED ROOM, SOUTH exposure; bath; block Hoyne L station; $2. 21 Jackson-pl.

TO RENT—12 WARREN-AV., OPP. PARK, TWO beautifully furnished, warm parlors, suitable for doctor, dentist, or any professional business.

TO RENT—FURNISHED ROOM, WITH BATH, in family of two; lady or gent; near Humboldt Park; refs. required. Address S 579, Tribune.

TO RENT—LARGE, BEAUTIFULLY FURNISHed south front alcove room; private. 333 Warren-av.

TO RENT—3025 LEXINGTON-ST.; GARFIELD, Douglas station; furnished housekeeping rooms; steam.

TO RENT—A PARLOR, ALSO OTHER ROOMS; hot water; block from Lake-st. L; breakfasts; references. 1328 Washington-blvd.

TO RENT—THREE PLEASANT HOUSEKEEPing rooms, steam heat, gas range. 963 Washington blvd.

TO RENT—500½ ADAMS-ST., WARM, PLEASant rooms, running water; large closets.

TO RENT—488 MONROE-ST., 1ST CLASS FRONT room, steam, new building. Apt. E.

TO RENT—540 WASHINGTON-BLVD., SOUTH front; first class; modern conv. rooms.

TO RENT—FURNISHED ROOMS, SINGLE OR en suite. 911 W. Monroe-st.

TO RENT—2 UNFURNISHED ROOMS, LARGE, light, housekeeping, $8 mo. 475 W. Adams.

TO RENT—2 NICE FRONT ROOMS FOR LIGHT housekeeping. 959 Madison-st., top.

TO RENT—619 WASHINGTON-BLVD., CHEERful room, to one gentleman, private family.

TO RENT—312 W. PARK-AV., NICELY FURnished steam heated rooms; references.

TO RENT — 290 ASHLAND-BLVD., LARGE, front room suitable for two; smaller room.

TO RENT—STEAM HEATED FURN. ROOMS; modern; 2d floor. 1 Park-av., Flat 3.

TO RENT—MODERN FUR. ROOM; STEAM heat; hot bath. 1546 Adams, Flat 3.

TO RENT — 494 DEARBORN-AV., LARGE front alcove room; running water; steam; phone.

TO RENT — 1209 WASHINGTON 1ST FLAT—Fine, large room; all modern; private; gentleman.

North Side.

TO RENT—NICELY FURNISHED ROOM. 1712 E. Wellington-av., near Clark-st.

TO RENT—173 EUGENIE-ST., TOP FLAT—NEWly furnished rooms; steam, hot water.

TO RENT — 27 PEARSON-ST., FLAT K, 2D floor, desirable large front parlor; steam.

TO RENT—PLEASANT SINGLE ROOM; WALKing distance; phone 375 Superior-st.

TO RENT—358 DEARBORN-AV., DESIRABLE front room; 2d floor; s. h.; gentleman only.

TO RENT—ROOM AT 650 CLEVELAND-AV., 2D floor; private house; steam; phone.

TO RENT—354 EAST ERIE-ST., APT. 7—FRONT parlor, single room; steam heat, phone.

TO RENT—UNFURN. ROOMS; FIRST CLASS; walking distance; phone. 23 St. Clair, near Ohio.

TO RENT—WELL FURN. FRONT SUITE; steam; also housekeeping. 463 N. Clark.

TO RENT — 581 LA SALLE-AV., PLEASANT furnished room; modern residence; to gentleman.

TO RENT—ROOMS.

South Side.

TO RENT—MICHIGAN-BLVD. AND 18TH-ST NEW SOUTHERN HOTEL.
EUROPEAN.
Everything new and up to date.
Electric light, hot and cold water in every room.
Choice outside rooms, $5, $6, $7 and $8 per week.
Rooms with private bath, $10, $12, and $14 per week.
Our popular price cafe for ladies and gentlemen cannot be excelled.
Easy walking distance. Telephone South 262.

TO RENT—1 HAVE AN ELEGANT FRONT room; steam heat; hot and cold water bath 2 blocks from I. C. 63d and L block from 61st car line; will give breakfast and dinner; $6 per week; this is no widow's home, but it will suit you. Flat 4, 6116 Madison-av.

TO RENT—VERY LARGE FURNISHED ROOM in private home on South Side; hot water heat, private bath, with hot and cold water; first class accommodations for 2 gentlemen; must furnish references. Address A 358, Tribune office.

604 44TH-ST., NEAR GRAND-BLVD.—ROOM, with board; $6 week. Gray 1106.

West Side.

244 ASHLAND-BLVD.; BOARDING; SINGLE and double rooms; all conveniences.

North Side.

16 ASTOR-ST., MAISON DU NORD, FAMILY Hotel—15 min. to business center; one block from Lake Shore drive; near Division-st.; best residence district; select table.

TWO CONNECTING LIGHT ROOMS; ALL CONveniences; best location; with or without board; no other roomers; man and wife preferred. Address, with references, A 116, Tribune office.

379 ONTARIO-ST. — LARGE DOUBLE ROOM for two; large corner house; hot water heat; excellent board; desirable locality; walking dis.

74 MAPLE-ST.—WELL FURNISHED DOUBLE and single rooms; running water; home comforts; best board; refs. given and required.

444 LA SALLE-AV. — REFINED FAMILY wishes 2 gentlemen roomers; excellent board; steam.

42 CEDAR-ST., NEAR LAKE SHORE DRIVE, light, warm, well furnished rooms; board optional; walking distance.

205 CASS—ST.—TABLE BOARD; ALSO ROOMS with board; walking distance. Tel. 4481 Dearborn

519 LA SALLE-AV.—FINE ROOMS, HOME cooking; reasonable; phone.

657 LA SALLE-AV. OPPOSITE LINCOLN PARK —Choice rooms with good board; reasonable.

1599 KENMORE-AV. — BUENA STATION N. W. L.; furnished room; private bath.

678 LA SALLE-AV.—CHOICE ROOMS WITH board; overlooking south end Lincoln Pk.; refs.

855 LA SALLE-AV.—FEW DESIRABLE ROOMS with board; steam.

386 DEARBORN-AV.—LARGE DOUBLE ROOM, steam heat, hot and cold water; excellent board.

849 DEARBORN-AV.—NEAT FRONT ROOMS; good table; steam heat.

Hotels.

HOTEL DEL PRADO—A HIGH CLASS FAMILY and transient hotel, located between Washington and Madison-avs., fronting on the Midway-blvd. adjoining Lake Park; convenient to Chicago and Jackson Park. Parlor and bedroom, with private bath and board for 2 people, $25, $28, $30, and $35 per week. Take Illinois Central express trains to 60th-st. station 1½ blocks away; only 12 minutes to city.

HOTEL WARNER, 33D-ST AND COTTAGE Grove-av.—First class residential hotel, finest location; newly and completely refurnished throughout; fireproof; 220 outside rooms; 140 private baths; room, with private bath, $6 to $9 per week; fine new cafe; cuisine and service the best. INQUIRE & COBB. Props. formerly with the Lexington.

HOTEL TURNER, 33D AND WABASH-AV. — Without exception one of the nicest and best located hotels on the South Side; 200 rooms, single or en suite, with or without private baths; electric elevator service; all modern improvements; convenient to elevated, Indiana, and State-st. car lines. Phone 408 Douglas.

CARGILL'S PARK HOTEL,
OAK PARK.
Beautiful rooms.
Excellent table.
Most healthful suburb around Chicago.
Lake-st. L. & N. W. Ry.

HOTEL LOUVRE — EXQUISITE HOME, ELEgantly furnished, very fine table; one suite with private bath, one room with alcove, bay window; one single room; one block from C., 2 blocks cable; reference. Phone 1237 Douglas.

HOTEL HOLLAND, 53D AND LAKE-AV.—American plan; single rooms, $7.50 up; en suite, with private bath, for two, $14 up; ten minutes from city; C. suburban and express. Phone Hyde Park 192.

HOTEL BERTRAND, 255 MICHIGAN-BLVD.—In business center and opp. Lake Front park and the lake; single or en suite; $1 per day; special weekly rates; cafe in connection.

EDINBURGH HOTEL, 2124-2126 MICHIGAN-AV —Suites of 2 or 3 rooms, with bath; single rooms, with or without bath; American plan; excellent transport. the best. Phone 1008 S. W. F. ORCUTT.

UNIVERSITY HOTEL, COR. COTTAGE GROVEav. and 33d-pl.—Newly furnished modern family hotel; special laundry for guests; rates reasonable. WM. PLANK, Prop.

THE ARLINGTON, 247 DEARBORN-AV.—FINE rooms, single and en suite, with board, for permanent people; steam heat, elevator, telephone; produce direct from country.

HOTEL HAYES, 64TH AND LEXINGTON-AV.—Block from S. S. L. I. C., electric lines; steam; baths. Tel. Hyde Park 936. American and European.

HOTEL WYCHMERE [EUROPEAN], INDIANAav. and 26th-st.—Clean outside rooms; reasonable rates. Tel. 1098 S. Mrs. H. York, Mgr.

CONTINENTAL HOTEL, WABASH-AV. AND Madison-st., Chicago—American plan, $2 per day; restaurant rates by the week.

DEARBORN-AV. HOTEL, DEARBORN AND Chicago-avs.—Rooms from $2 per week up; modern accommodations; walking distance.

HOTEL BARTEAU, 3800 LAKE-AV. — 2 NICEly furnished suites, also single rooms, with first class board; steam heat; elevator.

Miscellaneous.

BILOXI, MISS.—PRIVATE BOARDING ON THE beach; fine location, electric car passes door; terms reasonable. MRS W. LEGGE. Box 222.

BOARD WANTED.

BOARD—AND ROOMS—2 YOUNG MEN WISH rooms and board in house with lively young people or in family in bachelor apartment; must pay $20 weekly; particulars required. Address B 231, Tribune office.

BOARD—AND ROOM—BY YOUNG LADY, WITH a widow or unmarried lady in home on South Side, bet. 31st and 65d east of Wabash-av., or good neighborhood on North Side. Address B 197, Tribune office.

BOARD—AND TWO ROOMS—YOUNG COUPLE IN STRICTLY PRIVATE FAMILY ON SOUTH SIDE; REFERENCES EXCHANGED. ADDRESS B 283, TRIBUNE BRANCH OFFICE.

BOARD—AND 2 ROOMS—IN REFINED PRIvate family, by young couple and 4 year child; suburbs preferred. Address B 255, Tribune office.

BOARD—MARRIED COUPLE DESIRES BOARD; $30 breakfast; flat or house; private family preferred; South Side. Address B 196, Tribune office.

ROOMMATES.

CHRISTIAN YOUNG MAN TO SHARE ROOM; terms very reason.; good board B 194, Tribune.

TO RENT—ROOMS.

South Side.

TO RENT—PLEASANT FURNISHED ROOMS; also rooms on parlor floor. 2118 Michigan-av.

TO RENT—NICELY FURNISHED FRONT RM.; lavatory, phone; also small rm. 4335 Calumet-av.

TO RENT—ROOM IN PRIVATE FAMILY; I. C., 43d electric. 421 Lake-av., 3d flat.

TO RENT — 2032 NICELY FURNISHED front room. Call 2355 Cottage Grove-av., 1st flat.

TO RENT—NICELY FURNISHED ROOMS. MODern; fine transportation. 3534 Lake-av.

TO RENT—ALLEN APTS., 145 OAKWOOD-blvd., rooms, single and en suite.

TO RENT—NICELY FURNISHED LARGE front front room near I. C. and "L." 220 E. 65th-st.

TO RENT—NICELY FURNISHED FRONT room; L. Indiana electric. 3d flat, 5120 Calumet.

TO RENT—STEAM HEAT, FREE BATHS 162 E. Van Buren-st.; 25c up; weekly $1.25 up

TO RENT—TWO WELL FURNISHED ROOMS; private; reasonable. 4727 Calumet-av., 3d flat.

TO RENT—MODERN ROOMS, MEALS IF DEsired; ½ blk. S S L station. 4010 Prairie-av.

TO RENT—ROOM FOR GENT; BEST TRANS conveniences. 5757 Madison-av

TO RENT—NICELY FURNISHED ROOMS, south exposure; house. 6420 Kimbark-av.

TO RENT — LIGHT HOUSEKEEPING AND furnished; 2539 Cottage Grove-av.

TO RENT—3909 LAKE-AV., FRONT ALCOVE, nicely furnished; running water; reasonable.

TO RENT—PLEASANT FURN. FRONT ROOMS; reasonable, steam. 262 E 43d-st.

TO RENT—2 LOVELY ROOMS, FURNISHED OR unfurnished. 267 35th-st., top flat.

TO RENT—3920 LAKE-AV. — LARGE ROOM; running water; well furnished. C. C.

TO RENT—ELEGANT HOUSEKEEPING AND other rooms, near "L." 577 43d-st., Flat F.

TO RENT—4233 WABASH-AV.—ROOMS $2 UP; 50c daily; parlors $4; housekeeping suites.

TO RENT—FURNISHED OR UNFURNISHED rooms, modern. 2503 Indiana-av.

TO RENT—3623 ELLIS PARK, FRONT ROOMS; heat, hot water, l. h. k. privilege; I. C. cable.

TO RENT—3924 LAKE-AV., LARGE FRONT room; I. C. and cable.

TO RENT—LARGE FRONT ROOM, RUNNING water, steam heated house. 3421 Forest-av.

TO RENT—3430 INDIANA-AV., 8 RMS., HOUSEkeeping; other rooms; phone. Flat B.

TO RENT—4148 ELLIS-AV., FURNISHED front room; I. C., boulevard trains.

TO RENT—3614 ELLIS-AV., NICELY FURnished rooms; I

MUSICAL INSTRUMENTS.

EASILY THE GREATEST PIANO BARGAINS EVER OFFERED!

UPRIGHT PIANOS.

Stultz & Bauer, ebonized case, looks like new..$175
Lyon & Healy, 88 octaves, ebonized case..... 200
Crown, fancy oak, good as new..... 225
Lyon & Healy, neat pattern..... 150
Emerson, rosewood case, in good condition..... 135
4 new fancy case uprights, to close..... 132
Kimball, mahogany case..... 175
Wheelock, dark mahogany..... 190
Hallet & Davis, fine rosewood, latest design... 190
Bacher, small upright, ebony case..... 160
Vose & Son upright, entirely rebuilt..... 150
Keller Bros., cabinet grand, good as new..... 150
Fine upright, closing out style..... 125
Lyon & Healy, large size, mahogany..... 225
Weber, American burl walnut..... 250
Beale, returned from rental..... 375
Beautiful new mahogany upright, guaranteed. 190
A. B. Chase cabinet grand, extra fine..... 425
Decker Bros., very elaborate design..... 325
Sterling, newest design, English oak..... 235
Steinway, rosewood case, good tone..... 250
Steinway upright, second hand, good order..... 350
Cockering, very latest, mahogany case..... 375
Steinway upright, slightly used, very fine..... 425
Steinway upright, late style, practically new.. 450
Steinway upright, used by artist..... 465
Steinway upright, returned from rental..... 400

GRAND PIANOS.

Steinway parlor grand, good condition..... 375
Steinway parlor grand, fine condition..... 475
Steinway baby grand, fancy oak case..... 550
Steinway miniature grand, returned from loan. 645
Steinway baby grand, returned from studio.... 725
Steinway parlor grand, recently overhauled.... 500
Weber baby grand, fancy mahogany case..... 550
Knabe parlor grand, good as new..... 475
Knabe baby grand, good as ever..... 550

And many others.

Pianolas, slightly used, $150. A new special upright and one of these special pianolas, both together, $275.

In addition the finest new stock

600—PIANOS—600

ever assembled under a single roof.

Visitors are always cordially welcome to our salesrooms. From 8 a. m. until 6 p. m. groups of piano customers will always be found upon our piano floors, but we have such ample facilities and such a large corps of salesmen that we can sell twenty different instruments simultaneously without the least delay.

TERMS—$10 down and $5 monthly on inexpensive pianos.

Buyers at a distance should write for special bargain list and also our schedule of freight rates on piano. We ship pianos everywhere.

EXCHANGE CERTIFICATES—With every inexpensive piano we include free a certificate which gives the owner the privilege of exchanging said instrument at any part pay toward any new piano of higher cost in our stock.

HANDSOME PIANO BOOK FREE.

New piano catalogue for 1904 ready for mailing.

LYON & HEALY, Wabash-av. and Adams-st.

The business of Lyon & Healy largely exceeds in volume and value that of any other musical establishment in either Europe or America.

KIMBALL PIANOS.

KIMBALL PIPE ORGANS.

KIMBALL REED ORGANS.

KIMBALL PIANO PLAYERS.

All component parts made in Kimball Factories, Chicago. Manufacturers' prices marked in plain figures.

These figures include the bare cost of labor and material, with just one small margin of profit. Save all unnecessary expense, including freight. Large stock of special bargains always on hand. W. W. KIMBALL CO. [Established 1857.]

S. W. Corner Wabash-av. and Jackson-blvd.

WHERE YOUR MONEY MEETS ITS EQUAL IN desirable new and used pianos; convince yourself by looking over our stock; it means much to buyers.

1 used Shoninger...$140 | 1 used J. P. Hale...$ 65
1 used Bauer..... 100 | 1 used Kranich..... 150
1 used Emerson..... 135 | 1 used Steinway..... 350
1 Kimball baby grand..... 225
We offer the world's best 25 good square pianos at $15 to $35; nice parlor organs, $8, $12, and up; Story & Clark pianos, $400 to $750. Story & Clark Piano Co., 256 and 257 Wabash-av.

JULIUS BAUER & CO., 250-252 WABASH-AV., offer to buyers:

UNUSED PIANOS—Large and complete stock. We invite especial attention to our artistic new designs in crotch mahogany, fancy walnut, etc. Also a few slightly used pianos of high grades, an unusual variety of choice bargains, all in first class condition, at $190, $200, $225, and up. Easy terms.

USED PIANOS—Good values in uprights in great variety, at $3.50, $4, and $5 per month.

JULIUS BAUER & CO., 250-252 Wabash-av.

BUYERS WILL BE INTERESTED IN OUR splendid stock of new and second hand pianos and organs. SPLENDID QUALITIES. LOW PRICES. EASY TERMS. OUR LEADERS.

Mahogany upright, cabinet grand.....$166
Oak upright, cabinet grand..... 195
Used upright [Chickering]..... 120
Used square [Steinway]..... 40
Used organ [Kimball]..... 10

Visitors welcome. D. H. BALDWIN & CO., Manufacturers. 267-269 Wabash-av.

SCHUBERT PIANOS—

SCHUBERT PIANOS.

New styles. Very attractive.
Special inducements this week.
Rare bargains in used pianos.
Tuning. Moving. Repairing.
Old pianos bought or taken in exchange.
Phone Central-5562.

THE SCHUBERT PIANO CO., 179 Wabash-av.

RENT'S BIG BARGAINS IN SLIGHTLY USED and second hand upright pianos.

Lyon & Healy.....$ 70 | Story & Camp.....$ 90
Julius Bauer..... 100 | Smith & Barnes..... 150
Chickering..... 150 | Haines Bros..... 100
Emerson..... 160 | Kimball..... 190
Steinway..... 395 | Kurtzman..... 250
And others. All are in fine condition. Terms to suit purchasers.

GEO. P. BENT, 211-213 Wabash-av.

THE REMARKABLE PRESTIGE OF THE Chas. Cook Sons piano is due to the constant issue of the highest standard of workmanship. And direct to the purchaser at a small factory profit to the manufacturer, thereby saving all commissions & middlemen's profits. They are guaranteed to last a life time. Easy terms of payment can be arranged by responsible buyers. STEGER & SONS PIANO MFG. CO., 235 Wabash-av., cor. Jackson-blvd.

CLEARING SALE OF PIANOS.

$50 to $100 positively saved by taking advantage of this sale of nearly used, and second hand pianos. New fall stock of the celebrated CHASE BROS. RACKLET & CARLISLE pianos now arriving at our warerooms, 200 WABASH-AV.

CHICKERING-CHASE BROS. CO.

BARGAINS IN USED UPRIGHT PIANOS OF makes such as Emerson, Lyon & Healy, Kimball, Vose, Bohmer, Dayton, Haines Bros., etc., at very low prices.

Easy monthly payments.

THE JOHN CHURCH CO., 258-260 Wabash-av.

EVER BEEN IN A PIANO FACTORY? CHICKERING BROS. invite you to visit their factory, see how the world's best piano is made and save $100. Payments. CHICKERING BROS., 246 Wabash-av. Take elevator.

BEAUTIFUL PLAIN CASE, GENUINE MAhogany veneered upright piano, scarcely used, nearly new, not a scratch, worth $350; will sacrifice for less than one-half its value at once. 3521 Ellis-av.

BEAUTIFUL ORCHESTRELLE — ORIGINAL price, $1,500; musical value unimpaired; a grand instrument at a reduced price.

LYON & HEALY, 207 Wabash-av.

PARLOR ORGANS—BEAUTIFUL STYLE, $35; used organs, $10; monthly payments. Bargains at all prices.

LYON & HEALY, Wabash-av. and Adams-st.

UPRIGHT PIANO AND PIANOLA, $275 FOR the two; both practically new; nothing to approach this value elsewhere.

LYON & HEALY, 207 Wabash-av.

CHICKERING, GABLER, MATHUSEK, AND Knoffmann pianos. Bargains in second hand pianos. CLAYTON F. SUMMY CO., 220 Wabash-av.

WHEN YOU THINK PIANO, THINK BUSH & GERTS PIANO. BUSH TEMPLE. Chicago-av. and N. Clark-st.

ARTHUR G. GOODRIDGE & CO., SELL WISSner, Lexington and Francis Bacon pianos; tuning and repairing. 40 Randolph-st., Handel Hall.

$100 BUYS CHICKERING UPRIGHT; EASY payments. J. O. TWICHELL, 231 Wabash-av.

NEW BAUER BABY GRAND FOR SALE cheap; investigate. CHICKERING-CHASE BROS. CO., 266 Wabash.

$100 BUYS FINE SECOND HAND PARLOR Grand; just the piano for hall or lodge room. CHICKERING-CHASE BROS. CO., 266 Wabash.

$125 NEW UPRIGHT PIANO, MAHOGANY; A bargain. LYON & HEALY, Wabash-av. and Adams-st.

AEOLA PIANO PLAYER, $185; NEW AND OF the latest style. LYON & HEALY, Wabash-av. and Adams-st.

A. B. CHASE PIANOS ARE SOLD ONLY BY Grosvenor, Lapham & Co., 203 Michigan-av., 5th floor, the Fine Arts Bldg. Pianos for rent.

FOR SALE—NEW EMERSON UPRIGHT, MAhogany case.

THOMPSON'S, 275 Wabash-av., near Van Buren.

$130 BUYS EMERSON UPRIGHT; GOOD CONdition; cash or payments.

J. O. TWICHELL, 231 Wabash-av.

NO PAYMENT DOWN—9 LARGE SIZE USED pianos to close out at $85 each. P. A. STARCK, 204-206 Wabash-av.

$135 BUYS USED KIMBALL UPRIGHT; $85 buys Lyon & Healy upright. P. A. STARCK, 204-206 Wabash-av.

ELEGANT TONED MAHOGANY PIANO FOR less than one-half value if taken at once. 306 Ashland-blvd.

$120 BUYS NEARLY NEW KNABE UPRIGHT, French walnut case, elegant tone and finish. THOMPSON'S, 275 Wabash-av., near Van Buren.

$80 BUYS A FINE STEINWAY UPRIGHT, rosewood case; in first class condition.

J. O. TWICHELL, 231 Wabash-av.

SALE—PIANOLA; FINE CONDITION; practically good as new; $175; easy monthly payments. LYON & HEALY, 207 Wabash-av.

SUMMER PIANOS SOLD EXCLUSIVELY BY J. O. TWICHELL, 231 Wabash-av.

$120 BUYS NEW SMALL MAHOGANY UPright; easy payments. J. O. TWICHELL, 231 Wabash-av.

FOR SALE—CHEAP, BEAUTIFUL UPRIGHT mahogany piano. Mrs. Vogel, 1241 N. Western-av.

KNABE UPRIGHT, LARGE SIZE, GOOD AS new, $275. P. A. STARCK, 204-206 Wabash-av.

STEINWAY PIANO, GOOD CONDITION, $160. P. A. STARCK, 204-206 Wabash-av.

$135 BUYS KIMBALL USED LARGE SIZE UPright piano. P. A. STARCK, 204-206 Wabash-av.

$140 BUYS SLIGHTLY USED ANGELUS WITH 18 rolls of music. GEO. P. BENT, 211 Wabash.

NEW PIANOLA TO RENT—RENT ALLOWED on purchase. LYON & HEALY, 207 Wabash-av.

EMERSON PIANOS CAN ONLY BE OBTAINED of J. O. TWICHELL, 231 Wabash-av.

$225 BUYS LARGEST STEINWAY UPRIGHT; slightly used. GEO. P. BENT, 211 Wabash-av.

FOR SALE—UPRIGHT PIANO, NEARLY NEW, cheap. 2307 Cottage Grove-av., Flat 2.

MUSICAL INSTRUMENTS.

SPECIAL CLEARING SALE OF PIANOS.

ADAM SCHAAF—ESTABLISHED 1873.

MANUFACTURER OF HIGH GRADE PIANOS.

THE STANDARD OF THE WORLD.

By purchasing an Adam Schaaf piano you will get something that will last you a lifetime. Adam Schaaf Pianos are fully warranted for the term of ten years. Workmanship and material the best. Tone unexcelled. Handsome new case designs in all the natural fancy figured woods. New upright pianos, $200, $225, $250, $300.

We also have a few Adam Schaaf upright pianos, slightly marred on varnish only, which we will close out at the following low prices: $145, $165, $185 each. We will exchange piano or refund money after three months' use if not as represented.

NO MISREPRESENTATIONS.

$125, $135, $145, $155, $165, $175 each, new upright pianos made in Boston and New York. These are reliable and well made pianos, good action, fine tone, and very durable; mahogany, walnut, and oak cases. We guarantee every piano. Old instruments taken in exchange as part pay.

PAYMENTS—$10 DOWN, $5 MONTHLY, including a handsome stool and scarf.

SQUARE PIANOS—$25 to $45 each. ORGANS—$8, $12, and $15 each.

TO RENT—$3 and $4 per month, fine new upright pianos. One year's rent allowed if purchased.

ADAM SCHAAF PIANO PLAYERS.

$195 EACH.

We will allow a special discount on all piano players purchased before Nov. 1. Twelve rolls of select and popular music with bench included with each player.

COME AND HEAR THE ADAM SCHAAF PIANO PLAYER.

ADAM SCHAAF,
147-149 W. Madison-st., corner Union-st.

SPECIAL FOR THIS WEEK—

For those desiring to begin the study of music, at a small expense for the instrument, we offer the following exceptional inducements in a few choice bargain in new upright pianos, recently received from Boston. Prices have been figured so that they are absolutely without deviation. We offer:

$275 upright pianos, latest styles.....$125
$325 upright pianos, fancy styles..... 150
$350 upright pianos, including many special designs..... 187
$375 upright pianos, art designs..... 212

The tone of these instruments is of a clear, rich singing quality. Our own guarantee with every instrument we sell. Payments may be arranged to suit responsible buyers. New pianos to rent at $3.50 and $4. Rent allowed if purchased. STEGER & SONS PIANO MFG. CO., 235 Wabash-av., cor. Jackson-blvd.

AT THE VOSE STORE.

New Models in Vose Grands and Uprights.

Many Special Bargains This Week.

New Pianos to Rent. $3.50 and upward.

VOSE & SONS PIANO CO., 246 Wabash-av., Chicago.

CAUTION—STEINWAY PIANOS—BEWARE OF bogus instruments offered as genuine Steinway pianos. A fine stock of used Steinway uprights at very low prices may be found at LYON & HEALY'S, Wabash-av. and Adams-st., and they are the only authorized Steinway agents in Chicago.

MEDICAL AND HOSPITALS.

THE GREAT WOMEN'S SPECIALIST,

DR. W. F. BRINEY,
Removed to 182 State-st., 2d floor, next to The Fair.

Phone Central 815. Hours, 9-5. Sundays, 10-12. Reliable and skillful treatment of all diseases and complications peculiar to women. The only exclusive office for women in the great suburban sanitarium; none will compare with it for pure air and sunlight. Cheerful rooms. Patients not refused who are unable to pay usual fee. Terms quoted only after personal examination.

Positively the only physician in Chicago who owns, manages, and conducts personally a first class, strictly private maternity home.

Write for beautiful half tone reproduction and literature of interest to all suffering women. Sent absolutely free.

WOMEN ONLY— WOMEN ONLY—

DR. E. J. DENNIS, DR. E. J. DENNIS,
PHYSICIAN AND NURSE,
163 STATE-ST., 3D FLOOR.

SKILLFUL AND SCIENTIFIC TREATMENT OF ALL DISEASES PECULIAR TO WOMEN. Consultation and advice free. One of our own nurses meets all out of town patients. If unable to call, write me. Lady physician in attendance day and night at my private sanitarium. I AM LEGALLY QUALIFIED. I make no foolish offers. I ATTEND TO EVERY PATIENT personally and I ADVERTISE UNDER MY OWN NAME. NO CURE, NO PAY. Hours, 10 a. m. to 6 p. m. Sundays, 10 a. m. to 1 p. m.

DR. McGRATH, DR. McGRATH,
THE LADIES' PHYSICIAN,
Office, 78 State-st., Room 32, third floor.
Hours, 9 to 6. Sundays, 10 to 1.
[Opp. Marshall Field's.]

Ladies are respectfully invited to consult McGrath on all diseases peculiar to women. Patients from out of town may write Dr. McGrath in full confidence and he will be pleased to give advice free of all information possible. The Lake Sanitarium, of which Dr. McGrath is sole owner, is free to such patients as wish to remain under his care.

78 STATE-ST., ROOM 32.
DR. McGRATH. DR. McGRATH.

LADIES—

$500 REWARD

FOR A CASE OF FEMALE AILMENTS THAT WE FAIL TO RELIEVE BY OUR METHOD. RELIEF $3. AT OFFICE OR BY MAIL.

Our BOTED GERMAN SPECIALIST, who treats women only, offers free advice to all women seeking treatment. Hours, 9 to 5; Sunday, 10 to 1.

WOMEN'S PRIVATE INSTITUTE,
185 DEARBORN-ST., ROOM 906, next to the Fair.

IRENE HOW SANITARIUM,
706 JACKSON-BLVD,
corner Honore, elegantly equipped, comfortable, and homelike private sanitarium for ladies; physicians of either sex treat female ailments. $5.

A FINE SUBURBAN HOME FOR LADIES; OBstetrical cases and ferns; maternity strictly private; careful treatment. MRS. MEICHROWICZ, 15th-av., cor. Lake, Melrose Park. Take Madison-st. car.

DR. WOOD, 121 LA SALLE-ST., OLD GRADUate physician; 30 years' successful practice; obstetrical cases and diseases of women; private maternity home; hours, 9 to 5.

IDA VON SCHULZ, 489 NORTH CLARK-ST., near Division-st.—First class private home, with all conveniences; experienced; skillful cases, female complaints, etc. Phone Dearborn 2.

DR. LUCY HAGENOW, LICENSED PHYSICIAN —Specialist in tumors and all difficult female complaints; new, successful, scientific method; 28 yrs. exp.; priv. sanitarium. 310 W. Madison-st.

MRS. BECKER—
595 W. Monroe-st., doctor of obstetrics and female diseases. Pleasant home for ladies.

MRS. HORTA FAUSTMANN, 484 N. CLARK-ST. 20 years' scientific experience in diseases of women; expert in obstetrical cases. Tel. White 3111.

MRS. WHITE, 2509 WABASH-AV., REGULAR graduate in obstetrics; 43 years' experience female complaints, etc.

PRIVATE SPECIALIST, RELIABLE IN ALL complicated woman's diseases; cure guaranteed. DR. TRUDEL, Room 306, 167 Dearborn-st.

MRS. SWIFT, 3408 FOREST-AV., SOUTH SIDE, near 35th-st.; expert in all female diseases; ladies' private sanitarium; confidential.

MRS. PLENZ, 3155 S. HALSTED-ST.; LADIES' private sanitarium; 20 years' exp.; female diseases; expert in all obstetrical cases; best care.

MRS. M. LUTZ, 383 N. CLARK-ST., GRADUATE and expert in obstetrics. Best care given patients.

MRS. DIETRICH, 69 OGDEN-AV., PRIVATE sanitarium for ladies; female diseases treated.

LADIES TREATED SUCCESSFULLY, $5. DR. Arnold, 48 Van Buren, R. 611, next Siegel-Cp's.

MINES AND MINING.

RARE BARGAINS.

DONALD A. CAMPBELL & CO.

Offer the following maps for quick people:

Brazos Con.....$	.10	Mount Shasta...$	.01
Columbus Con. [B. H.].....	.10¾	Model Gold.....	.17¾
Con. Glance [Ariz.]	.04	Spearfish.....	.25
Con. Glance [Wyo.]	.10	Turnagain, Arm..	.03½
Crown [Idaho].....	.07	Ohio & Ind. Oil [Chi.].....	.55
Geo. A. Treadwell	7.00	Ohio & Ind. Oil [Lgspt.].....	.20
Globe [B. H.]....Special		Success Oil [Kas.]	.06
Golden West [B.H.]	.11	Sutherland Oil....	.20
Great West [Hend.]	.06¼		
Horseshoe [B. H.]	.11		

We are absolutely headquarters for the purchase and sale of all Mining, Oil, Industrial, and Plantation Stocks. Never buy till you get our latest quotations. We will furnish any stock mentioned in this paper or any other paper at a price that will prove a great saving to investors.

DONALD A. CAMPBELL & CO.,
Stock Brokers,
108 La Salle-st., Chicago.

WE OFFER
1000 Indiana M. & M. .10 | 100 Treadwell 6.65
5000 Fort. M. & S.... .07 | 1200 Plume B. H.... .30
1500 Imperial B. H.. .42½ | 2000 Rico Con..... .05
2000 Regal C. & G... .85 | 2500 Mona Grande.. .23½
50 Tab. Chispas..11.50 | 1000 Ingalls G.M.&L. .08

EMERSON & COMPANY,
[Incorporated.]
Stock Brokers.
Phones: Central 4548. Auto. 3559.

FOR SALE—WILL SELL 100,000 SHARES GOLD stock, $7,000; this month; will make you independent for life; dividend stock; bank references; investigate. Address B 265, Tribune office.

BEFORE BUYING OR SELLING ANY STOCK secure our quotations. MARK T. LEONARD & CO., Brokers, 1001 Stock Exchange Bldg.

GET OUR PRICES ON ANY STOCK YOU CONemplate buying or selling. B. H. SCHEFTELS & CO., 159 La Salle-st.

FOR SALE—OAXACA ASSOCIATION SHARES; fully paid; will sacrifice for cash; make offer. Address S 267, Tribune office.

WILL SELL 2,500 BISMARCK AT 19C. Address B 229, Tribune office.

OPTICIANS.

BORSCH & CO., 103 ADAMS-ST., OPTICIANS—Spectacles, eyeglasses our specialties; consult us about your eyes and improve your sight.

SPECTACLES AND EYEGLASSES PROPERLY fitted. L. Manasse, 88 Madison-st., Tribune Bldg.

POSTAGE STAMPS, COINS, ETC.

JUST OUT, NEW ED. [THE 16TH] OF OUR PREmium coin book, price 10c. U. S. Coin and Stamp Exchange, 106 Dearborn.

$200 PAID FOR ONE OLD POSTAGE STAMP. See "Premium Stamp Book" of prices paid; only 10 cts. F. WOLSIEFFER, 401 Ft. Dearborn Bldg.

PRINTING MATERIAL.

MOST COMPLETE, UP TO DATE PRINTING plant in city; 3 new Chandler & Price presses; profits $4,000 yearly; rent, with power, $25 monthly. KANE, 215 Dearborn-st.

PERSONAL PROPERTY LOANS.

MONEY. MONEY. MONEY.
ARE YOU IN NEED OF MONEY?
IF SO YOU CAN BORROW ANY AMOUNT YOU WISH FROM $5 TO $1,000 ON THE FOLLOWING SECURITY, LOCATED ANYWHERE IN COOK COUNTY, ON
HOUSEHOLD FURNITURE, PIANOS, HORSES, CARRIAGES, WAGONS, WAREHOUSE RECEIPTS OR ANY VALUABLE SECURITY.
THE PROPERTY MAY BE ENJOYED DURING THE LOAN. THERE ARE NO RESTRICTIONS ON YOUR MOVING WHEN YOU WISH. NO CHARGE OF ANY KIND TAKEN OUT IN ADVANCE; YOU RECEIVE THE FULL AMOUNT OF THE LOAN IN CASH.
OFFICE OF
THE CHICAGO MORTGAGE LOAN CO.,
176 DEARBORN-ST.
ROOMS 216 AND 217.

THE CHICAGO MORTGAGE LOAN CO.,
180 W. MADISON-ST., ROOM 202,
S. E. COR. HALSTED-ST.

WE LOAN ON
FURNITURE, PIANOS, HORSES, WAGONS, ETC.
WE OFFER
UNEQUALED RATES.
LIBERAL BEST TERMS.
QUICKEST SERVICE.
ABSOLUTE PRIVACY.
ANY AMOUNT. ANY TIME. ANY PAYMENTS.
Deal with an old, reliable company, and you will establish a credit that may be useful in the future.
WE MEET ALL COMPETITION.

FIDELITY LOAN COMPANY,
154 MONROE-ST., SUITE 505.
CORNER CLARK.
PHONE CENTRAL 2559.
AND
301 W. 63D-ST., CORNER WENTWORTH-AV.
PHONE WENTWORTH 597.
SOUTH SIDE OFFICE OPEN EVENINGS.

LOANS—

MONEY ADVANCED ON PIANOS, HORSES, WAGONS, FIXTURES, ETC.

Quick service, any amount required, as long time as needed, and the best and fairest terms ever offered are a few of the advantages of dealing with us.

CHICAGO DISCOUNT CO.,
167 DEARBORN-ST.,
Corner Monroe.
ROOM 306.

RELIANCE LOAN CO.,
100 Washington-st., Room 804.

SOUTH SIDE OFFICE,
4652 State-st., cor. W. 47th-st.

WEST SIDE OFFICE,
167 W. Madison-st., Room 2, cor. Ogden-av.

Loans made on furniture, pianos, horses, wagons. Property left in your possession. Our South and West Side offices are open evenings until 9 o'clock to accommodate people living on South and West Sides. Lowest rates in the city.

BEST TERMS TO GOOD BORROWERS.

MONEY TO LOAN PRIVATELY ON FURNIture, pianos, horses, carriages, without removal at lowest rates. If you want money and friend, too, call on us. Live and let live is our motto. Time payments to suit borrower.

MUTUAL BENEFIT CO.,
69 Dearborn-st., Room 44.

A. FRENCH & CO., 95 DEARORN-ST., ROOM 45—Money to loan privately on your furniture, pianos, etc., without removal. Money to be returned in payments to suit borrower. Extension of time granted in case of sickness or loss of position. Do your business with me.

WE MAKE LOANS ON FURNITURE, PIANOS, etc., without removal; low rates; easy payments, and if employed on plain note.

PEOPLE'S LOAN AND TRUST CO. [unInc.],
185 Dearborn-st., Room 619.

LOANS ON WATCHES, DIAMONDS, AND jewelry at lowest rates. SLATTS & POE, Reliable American Pawnbrokers, 167 S. Clark-st.

I LOAN ON FURNITURE; AS THE BIG ADS. do. Try me. You will like me. You never knew. S. RICHARDSON, 154 La Salle-st., Rm. 16.

A. LIPMAN, 99 MADISON-ST., LOANS ON watches, diamonds, etc.; buys gold and silver.

PARTNERS WANTED.

WANTED—A REFINED LADY PARTNER IN A legitimate and payable business; must have $1,000 and understand bookkeeping and stenography; reference necessary; no agents need apply. Address, for particulars, J 585, Tribune office.

WANTED—PARTNER WITH $25,000 IN WELL established, wholesale business paying 12½ per cent net on investment; will bear most rigid examination. Address B 214, Tribune office.

WANTED—PARTNER; $350; REAL ESTATE and brokerage business; money secured. Address S 582 Tribune office.

PARTNER WANTED—REAL ESTATE AND business chances; $1,000. BRADLEY, 84 Washington-st.

PARTNER WANTED — WITH $500 TO INcrease estab. mail order business. T 100, Tribune.

PATENTS AND PATENT ATTORNEYS.

PATENTS—PROTECT YOUR IDEAS; NO PATent, no fee; consultation free; established 1864; hours, 8:30 to 4:30; special appointment for consultation can be made. MILO B. STEVENS & CO., 163 Randolph-st. 1st floor. Tel. Franklin 481. Main office, Washington, D. C.

PATENTED AND UNPATENTED INVENTIONS bought and sold for the highest cash price. See Arthur's patent exhibition, 148 State-st., Chicago.

IDEAS. JOHN L. KINDT.
IDEAS. Patent Attorney, 35 Randolph-st.
Write for free booklet. Chicago.

PENSIONS.

PENSION FOR AGE, ON SERVICE WAR 1861-'5, under new pension order. Apply to MILO B. STEVENS & CO., Rooms 6 and 8, 163 Randolph-st. Main office, Washington, D. C. Established 1864. Consultation free. Tel. Franklin 481.

PHOTOGRAPHY.

5¼x14¼ POCKET CAMERA, $6.75. CAMERAS rented or exchanged. Central Camera Co., 21 Adams-st., or 50 Randolph-st.

CAMERAS, $1 AND UP—CASH OR INSTALLments; full line of supplies. Printing and developing. Photograph Exchange, 73 5th-av.

PRINTING.

THE RYAN & HART CO., PRINTERS AND binders, 22 and 24 Custom House-pl.
Telephones:
Harrison 490. Automatic 9498.

REAL ESTATE—CITY.

FOR SALE—
We have 125 subdivisions. Where do you want a lot? What price? Write to us if you want to buy.
E. A. CUMMINGS & CO.,
108 Dearborn-st.

FOR SALE—FINE RESIDENCE PROPERTY, improved or vacant, on boulevards and avenues. WILLIAM D. MCCONNELL, 142 Washington-st.

PRIVATE PARTY LOANS ON FURNITURE, PIanos, salary, etc., without removal; also small merchants; cheap, confidential. 702, 185 Dearborn.

FOR SALE—WABASH-AV. FRONTAGE, 80X171, between Hubbard-ct. and 12th-st.; the bargain of the year. Address X 535, Tribune office.

FOR SALE—CLEAR 80 FLAT MODERN BLDG., for business reasons, is offered for 10 days; $75,000 cash takes it. Address B 279, Tribune office.

REAL ESTATE—SOUTH SIDE.

FOR SALE—TWO STORY BRICK HOUSE IN Kenwood, with dining room and kitchen on main floor; beautifully finished in natural woods. No. 4443 Sidney-av., west front, a quiet residence street, very convenient to the 43d-st. station of the I. C. R. R.; very easy terms, $500 cash, balance payable monthly with interest. SHELDON & SHELDON, 99 Randolph-st.

FOR SALE—OR TO LEASE—VACANT IN A central manufacturing district adjoining Union Stockyards, west of Halsted-st., south of 35th; suitable for all classes of industries; switch track facilities. Will erect suitable buildings on fair lease; terms reasonable. For particulars apply to WINSTON & COMPANY, 131 La Salle-st.

FOR SALE—
Splendid chance for man of fair salary to buy home and save money, in desirable part of Chicago Lawn. Will take $1,800 for 6-room cottage and city water, that can be had for $1,850; terms $500 cash, balance $20 month.
THOMAS HALL & CO., 159 La Salle-st.

FOR SALE—3 STORY STONE FRONT FLAT bldg.; well built, 6-7-7 rooms, furnace; near Washington park. Cottage Grove cable, 47th-st. electric, and short walk to Alley "L."
PRICE ONLY $6,000.
BOWES INVESTMENT CO., Agts., 108 LA SALLE.

FOR SALE—MICHIGAN-AV., NEAR 49TH-ST., 50x160. Cheapest lot on the boulevard.

W. A. Pridmore, 234 La Salle-st. Tel. Har. 3545.

FOR SALE—FORECLOSURE SNAP! WABASH-av., near 37th, modern 4 s., 9 room high class res.; must be sold; will sell FOR $5,000. TITLE ALL CLEAR; TO CLOSE ESTATE. See this. REGELIN, JENSON & CO., 105 Washington-st.

FOR SALE—
Indiana-av., modern 2s flat bldg., stone front. Rental $1,300. Price, $9,250.
REGELIN, JENSON & CO., 105 Washington-st.

FOR SALE—36 GROVELAND PARK—BROWN stone residence, 12 rooms; modern in every respect. Apply to JOHN B. MALLERS, 228 La Salle-st.

FOR SALE—13 ROOM HOUSE; MODERN CONveniences; hardwood floors throughout; 7147 Harvard-av.; at a bargain; $4,000; to see is to appreciate.

FOR SALE—WASHINGTON-AV., NR. 53D-ST., 8 room frame house on lot 50x150 feet; hardwood floors; furnace heat; fine condition.

GEO. P. TROTTER & KIMBALL, 132 La Salle-st.

FOR SALE—BARGAIN—STONE AND BRICK 3 flat; stove heat; desirable location; snap.
AARON W. COCHRAN, 171 Washington-st.

FOR SALE—FOR HOME PROPERTY ON THE best streets and boulevards, see EUGENE A. BOURNIQUE & CO., Chamber of Commerce Bldg.

FOR SALE—I WILL SELL MY BEAUTIFUL detached residence on Grand-blvd. cheap for cash. Address X W 181, Tribune office.

FOR SALE—FOREST-AV., NEAR 33D-ST.-blvd., 6 room brick house, owner's home; price $3,800. MRS. E. W. CASE, 29, 107 Dearborn-st.

FOR SALE—BARGAIN—3 FLAT BLDG., DEtached, in Woodlawn; rent $1,440; price $11,000. H. A. LEONARD & CO., R. 309, 115 Dearborn-st.

FOR SALE—TO BUY A HOME ON THE BOULEvard or in Kenwood district, go to MATSON HILL, 414 Home Insurance Building.

FOR SALE—$120 CALUMET-AV.—A MODERN house; heated by hot water; detached on both sides; in fine order. Call and see owner.

FOR SALE—$533 EAST END-AV., OVERLOOKing Jackson Park; nine rooms; strictly modern. Inquire on premises.

FOR SALE—IF YOU ARE LOOKING FOR BARgains in So. Side real estate call on
WM. H. BOWERS & CO., 2507 Indiana-av.

FOR SALE—6541 YALE-AV.; JUST COMPLETed, modern 9 room brick residence. Close price if sold this month.

REAL ESTATE—SOUTH SIDE.

FOR SALE—THE VACANT TRACT ON THE lake shore bounded north by 67th-st. and Jackson Park, west by Yates-av., south of Flat-st. and east by Lake Michigan, containing, as surveyed and patented by the government of the United States, sixty-nine and fifteen-one hundredths acres. For terms apply to WINSTON & CO., 301 Tacoma Bldg., Chicago, or to E. W. WILLARD, Owner, at Newport, R. I.

FOR SALE— DECIDED SNAP.
State-st., near 29th, 2 sty. frame on stone basement; store and 8 room flat; fine open enamel plumbing; rent $516. Price, $3,250; value, $6,500.
P. F. McCARTHY & CO., State and 39th-sts.

REAL ESTATE—WEST SIDE.

FOR SALE—WILLOW-AV., AUSTIN. Beautiful 42 ft. lot, opposite Merrick park; fine pavement; near elevated; 12 cars to N. W. R. R.; ONLY $30 A FOOT.
BOWES INVESTMENT CO., Agts., 108 LA SALLE.

FOR SALE—COR. STORES AND FLATS ON W. 12th-st., near Ashland-av.; rental $1,800; price $25,000; stove heat; will consider exchange.
REGELIN & JENSON & CO.,
105 Washington-st.

FOR SALE—WILL ONE OF MY LOTS ON W. Congress-st. $900, and buyer can take own time for payments. Address T 445, Tribune office.

REAL ESTATE—NORTH SIDE.

FOR SALE—OPPORTUNITY—
North Side, a 9 room colonial brick house, especially designed for owner's own home; to be sold at a great bargain; $5,000; terms to suit purchaser; parlor in mahogany; living rooms in old English oak; has beamed ceiling, bookcases, seats, and consoles; dining room Flemish; lavatory in each sleeping apartment; hot water heat; trees and shrubs; paved street; the completeness of this home can only be appreciated by a personal investigation. Call 264 Eugenie-st. Lincoln-av. electric to Addison, or 12 min. by C. and N. W. R. R.

FOR SALE—BARGAIN—$3,300, REASONABLE terms, buys good brick house, 8 r., "furnace," rear Webster-av. sts., N. W. Elevated. C. H. MULLIKEN, 108 Dearborn-st.

FOR SALE—EDGEWATER, ROGERS PARK, Argyle Park, Sheridan Park—Bargains, vacant and improved. Money to loan.
E. B. MOORE, 1206 Chamber of Commerce.

FOR SALE—ELM-ST., NEAR LAKE SHORE drive, 10 room residence; rented for $65 per mo.; price $7,000. MRS. E. W. CASE, 29, 107 Dearborn-st.

FOR SALE—ROGERS PARK PROPERTY. S. ROGERS COURTNEY, "Original Owners," 84 La Salle-st. Telephone 3111 Main.

FOR SALE—BRICK BUILDING, SUITABLE for manufacturer, laundry, or factory; $6,000, half cash; North Side. Address B 202, Tribune.

FOR SALE—STONE FRONT TWO FLAT BUILDing, Lindina N. W. "L"; $500 cash, $25 monthly. SAM BROWN JR. & SON, 155 La Salle-st.

REAL ESTATE—NORTHWEST SIDE.

FOR SALE—3 STORY STONE FRONT, ON N. Troy-st.; 1¼ lots; modern improvements; hot water heat, very choice; $9,300. O. A. LEWIS & CO., 1108 Milwaukee-av. J. E. QUINN, Agt., Milwaukee and Kedzie-avs.

FOR SALE—2 BARGAINS IN MODERN HOUSES at Irving Park; oak floors and trim, furnace heat; $2,600 and $3,400; large lots; easy payments.
KOESTER & ZANDER, 69 Dearborn-st.

REAL ESTATE—MFG. PROPERTY.

FOR SALE—WEST PULLMAN FACTORY, 3 acres; bldg. 250x50; Corliss 250 h. p.; 8 tracks.
A. C. TISDELLE, BANKER, 94 La Salle-st.

FOR SALE—5 ACRE MANUFACTURING SITE on Belt Line at Blue Island.
A. H. KINKAID & CO., 107 Dearborn-st.

REAL ESTATE—SUBURBAN.

INDIANA HARBOR

No speculation here. Values fixed and certain.

PROFITS SURE AND QUICK.
LOTS $237 AND UPWARD.

Call or write for full particulars. You have been thinking about it. Why Don't You Do It? Our salesman will take you out any day or Sunday.

EAST CHICAGO COMPANY,
903. 77 E. Jackson-blvd.

FOR SALE—MODERN HOUSE ON GOOD RESidence street; 8 rooms and bath, furnace heat, 50 ft. lot, cement walk; extra good shade trees; cent net on property; 10 cr. minutes walk from Main-st. station, Evanston price $3,500. J. F. D., 24 S. Desplaines-st.

FOR SALE—OAK PARK HOUSES, LOTS; WILL build to suit. Easy terms. Rents.
THOS. H. GALE, 94 La Salle-st.

FOR SALE—BEAUTIFUL SUBURBAN HOMES, large grounds; $1,500 to $15,000; easy terms; free photos. VOLK BROS

STORE AND OFFICE FIXTURES.

FOR SALE—ELEGANT OAK CARD INDEX desk; drawers and alphabets for each state; also maps of each state in neatly arranged compartments. CHICAGO PORTRAIT COMPANY, 119-122 W. Jackson-blvd.

WE MAKE A SPECIALTY OF NEW AND 2D hand office and store fixtures; lowest price in the city. See us first if you care to save money. F. CASEY'S SONS, 41-47 Fifth-av.

FULL LINE OF DESKS, FILING CABINETS, etc.; old fixtures taken in trade. Call or telephone Harrison 4816. Chicago Desk and Mdse. Co., 235-237-239 S. Clark-st., near Jackson.

CASH REGISTERS BOUGHT AND SOLD — Highest prices paid; bargains in 2d hand National. Cash Register Exchange, 198 Madison-st.

CASH REGISTERS, NEW AND SECOND HAND —$30 up. HALLWOOD CASH REGISTER CO., 198 Randolph-st.

YOU'LL SAVE TIME AND MONEY BY HAVING convenient office furniture. The A. H. Andrews Co., 215 Wabash-av.

TYPEWRITERS.

TYPEWRITERS—CLEARANCE SALE—GREAT SACRIFICE—We are selling at less than cost our surplus stock of new and second hand typewriters, Remington, Smith Premier and new, $38 to $50; and all others in proportion. F. S. Webster Company, "Department A," 129 Madison-st., Chicago.

TYPEWRITERS—RENTED AND SOLD. Some great bargains; all makes. Renting a specialty. Repairs well done. Call and examine them or send for catalogue. ROCKWELL-BARNES COMPANY, 207-209 Wabash-av., Chicago.

RENT REMINGTON TYPEWRITERS FROM the makers for $15 month and up. They furnish the best; model interested in satisfactory use. 154 Wabash-av.

REM., SMITH P., OLIVERS, AND OTHERS, cheap but guaranteed; free trial; new visible typewriter, $40. A. W. Whitehead, 30 La Salle-st.

TRUSSES, DEFORMITY APPARATUS.

RUPTURE POSITIVELY CURED— RUPTURE POSITIVELY CURED to stay cured by Dr. A. H. Parker, Leading Specialist in Hernia for over 30 years. He applies the greatest skill and offers $100 reward for any case of Rupture his Electro-Magnetic Method fails to retain. Examination and Treatise free. 58 State-st., Chicago.

DR. WOLFERTZ, SPECIALIST, 60 5TH-AV., expert truss fitter; rupture and deformities positively cured with my latest appliances; rooms, 6 to $10; elastic stockings, etc.; also open Sun. till 12.

TALKING MACHINES.

THE WORLD'S HEADQUARTERS FOR TALKING machines. Cylinder and disc. Records and outfits. The Columbia Phonograph Co., gen'l, 88 Wabash-av.

EDISON & HEALY VICTOR TALKING MACHINES are the clearest and most musical; all the new records; easy terms. Wabash-av. and Adams.

VICTOR OR EDISON TALKING MACHINES; easy terms; machine down, records exchanged. Central Camera Co., 31 Adams-st.

FOR SALE—CHEAP—TAPERING ARM VICTOR and new 10 in. records. 4010 Prairie-av.

TAILORS' CUTTING SCHOOLS.

CROOKBORO TAILORS' CUTTING SCHOOL, 103 S. La Salle-st.—DAY AND EVENING CLASSES. CENT. 5529. 5TH FLOOR.

CHARLES J. STONE CO.—TAILORS' CUTTING school, 194-196-198 La Salle-st., Chicago. Day and evening classes. Phone Main 163; est. 1879.

WATCHES, JEWELRY, ETC.

THE WALKER-EDMUND CO.

Stewart Bldg., State and Washington-sts. Bargains in diamonds & watches. Pay as you earn.

CLAPP & COWL, JEWELERS, 69 WASHINGton-st. Est. 1853. Diamonds, watches, silverware, etc.; prices lower than any house; full value paid for diamonds, gold, duplicate wedding presents.

HIGHEST CASH PRICE PAID FOR OLD GOLD and silver. DEMING refiners, 67 Washington.

STEAMSHIP LINES.

Ocean Navigation.

AMERICAN LINE—
PHILADELPHIA-QUEENSTOWN-LIVERPOOL.
From New York Saturdays at 9:30 a. m.
St. Paul.....Oct. 29 *Finland.Nov. 12, 10:30 am
Philadelphia.Nov. 5 *Pennland.Nov. 19
*Calls at Dover for London and Paris.
PHILADELPHIA-QUEENSTOWN-LIVERPOOL.
Friesland.Nov. 9 Haverford.Nov. 19, 10 am

ATLANTIC TRANSPORT LINE.
NEW YORK-LONDON DIRECT.
Mesaba.....Oct. 29, 10 am Minn'polis.Nov. 12, 9 am
Minnehaha.Nov. 5, 2:30 pm Menominee.Nov. 19, 10 am
Dock foot of 10th-st., Hoboken.

MONTREAL—LIVERPOOL—Short Sea Passage, Dominion.....Oct. 29 Southwark.....Nov. 19
Canada.....Nov. 5

RED STAR LINE.
NEW YORK-ANTWERP-LONDON-PARIS.
Calling at Dover and Paris.
From New York Saturdays at 10:30 a. m.
Kroonland.....Oct. 29 Finland.....Nov. 12
Zeeland.....Nov. 5 Vaderland.....Nov. 19

WHITE STAR LINE.
NEW YORK-QUEENSTOWN-LIVERPOOL.
Celtic.....Nov. 2 noon Majestic.Nov. 23, 10 am
Baltic.....Nov. 9 noon Majestic.Nov. 30, 10 am
Cymric.....Nov. 16 noon Oceanic.Dec. 7, 10 am
BOSTON-QUEENSTOWN-LIVERPOOL.
Cymric.....November 17

NEW YORK AND BOSTON DIRECT
to the MEDITERRANEAN via Azores.
GIBRALTAR, NAPLES, GENOA.
Cretic.....Nov. Dec. 12 Feb. 4 Mch. 18
Republic.....Nov. Jan. 14 Feb. 25
FROM BOSTON.
Romanic.....Oct. 29 Dec. 10 Jan. 28 Mar. 11
Canopic.....Nov. 26 Dec. 26 Feb. 13
J. BROWN, Western Passenger Agent,
Phone Central 129 90-96 Dearborn-st.

NORTH GERMAN LLOYD.
EXPRESS SERVICE.
PLYMOUTH—CHERBOURG—BREMEN.
K. Wm. II..Nov. 8, 3:30 pm Kronprinz..Jan. 17, noon
Kaiserin...Nov. 15, 10 am Kronprinz..Jan. 31, 3:30 pm
K. Wm. II..Dec. 13, 10 am Kronp'z Cec.Feb. 21, 7:30 am
Kaiser.....Jan. 3, 10 am Kaiser in..Mar. 7, 10 am
NEW YORK—NAPLES—GENOA.
Main.....Oct. 29, 11 am *Cassel...Dec. 15, 10 am
Friedrich.Nov. 12, 10 am Koln.....Dec. 29, 10 am
Bremen.....Nov. 15, noon *Zieten...Jan. 10, 10 am
*Main.....Nov. 26, 10 am Main.....Jan. 19, 10 am
*Will call at Gibraltar.

MEDITERRANEAN SERVICE.
GIBRALTAR—GENOA—NAPLES.
Albert.....Oct. 22, 11 am Hohenst'n.Nov. 19, 11 am
Luise.....Oct. 29, 11 am Auguste V.Nov. 26, 11 am
Neckar.....Nov. 5, 11 am Prinz Adal.Dec. 3, 11 am
Irene.....Nov. 12, 11 am Neckar.....Dec. 10, 11 am
OELRICHS & CO., NO. 5 BROADWAY, N. Y.
J. W. ELLSWORTH & CO., 143 Dearborn-st.
General Western Agents. 95 Dearborn-st.

SPECIAL ANNOUNCEMENT.
NEW MEDITERRANEAN-ADRIATIC SERVICE
FIRST CLASS ONLY.
CUNARD LINE. ESTABLISHED 1840.
OLDEST LINE CROSSING THE ATLANTIC.
The Cunard Steamship Company announces service from NEW YORK direct to Trieste and Fiume. CALLING AT NAPLES with magnificent large, new steamers, modeled after the celebrated Cunarders of this service. Accommodations exceptional and exceptional respect.
Slavonia [new twin-sc.].....10,000 tons. Dec. 20
Panonia [new twin-sc.].....9,851 tons. Nov. 15 Jan. 7
Carinthia [twin-sc.].....10,963 tons. Dec. 1 Jan. 21
Ultonia [twin-sc.].....10,402 tons. Dec. 6 Jan. 24
F. C. WHITING, Mgr. Dearborn and Randolph-sts.

HAMBURG-AMERICAN LINE—
Twin-screw Express Service.
FOR PLYMOUTH—CHERBOURG—HAMBURG.
*Deutschland.....Oct. 27 Patricia.....Nov. 5
*Pennsylvania.Nov. 3 Pretoria.....Nov. 12
*Has grill room and gymnasium on board.
†Will call at Plymouth, London and Paris.
MEDITERRANEAN SERVICE.
NEW YORK—NAPLES—GENOA.
F. Oskar.....Oct. 29 Prinzessin.....Nov. 26
Phoenicia.....Nov. 15 P. Oskar.....Dec. 5
TO ITALY IN LESS THAN 5 DAYS
BY THE FAMOUS "HOLLAND" TRAIN,
from New York Jan. 7 and Feb. 4.
HAMBURG-AMERICAN LINE.
No. 37 General Agencies in the World.

COMPAGNIE GEN'ALE TRANSATLANTIQUE—
French line. New York to Havre—Six days.
Sailings every Thursday at 10 a. m.
La Gascogne....Oct. 27 Nov. 24 Dec. 22
La Savoie.....Nov. 3 Dec. 1 Dec. 29
La Touraine....Nov. 10 Dec. 8 Jan. 5
La Lorraine....Nov. 17 Dec. 15 Jan. 12
New, modern, gigantic Twin-screw and Express Steamers of great speed and discipline. Company's vestibule trains, Havre-Paris, 4 hours, 1st class, $40 and upwards; 2d class, $30 and upwards, according to steamer.
M. W. KOZMINSKI, G. W. Agt., 71 Dearborn-st.

CUNARD LINE— ESTABLISHED 1840.
The Oldest Line Crossing the Atlantic.
New Twin-Screw Boston-Liverpool Steamers.
Record passage 5 days, 7 hours, 23 minutes.
Ivernia, Boston.....Dec. 3 Saxonia.....Dec. 31
Umbria, New York.....Oct. 29 Nov. 26 Dec. 24
Campania, New York.....Nov. 5 Dec. 3 Dec. 31
Saxonia, Boston.....Nov. 5 Dec. 3 Jan. 7
Etruria, New York.....Nov. 12 Dec. 10 Jan. 7
Lucania, New York.....Nov. 19 Dec. 17 Jan. 14
F. C. Whiting, Mgr., Dearborn and Randolph-sts.

OCEANIC STEAMSHIP CO.—
[A. & A. LINE.]
Sails from San Francisco to HONOLULU every 10 days; to SAMOA, NEW ZEALAND and AUSTRALIA (SYDNEY) every 4 WEEKS. Nov. 10, Dec. 1, and every 21 days. TAHITI once a month. Round the world, $622.70. Address A. F. Lax, 130 S. Clark-st., or 108 Adams-st., Chicago.

ANCHOR LINE STEAMERS—NEW YORK, GLASGOW—LONDONDERRY—LIVERPOOL.
Astoria.....Saturday.....Dec. 3
Columbia.....Nov. 19 Astoria.....Dec. 17
NEW YORK TO MEDITERRANEAN PORTS
Alsatia.....Nov. 26 Ethiopia.....Dec. 29
APPLY EARLY FOR CHOICE BERTHS.
For Single or Round Trip Excursion Tickets, 178 JACKSON-BLVD., CHICAGO. Main 3252.

HOLLAND-AMERICA LINE—
NEW YORK—ROTTERDAM, via BOULOGNE.
Sailings Wednesdays at 10 a. m.
Noordam.....Oct. 26 Rotterdam.....Nov. 16
Statendam.....Nov. 2 Ryndam.....Nov. 23
*Amsterdam.....Nov. 9 Statendam.....Dec. 7
*Will call at Dover.
Apply to HOLLAND-AMERICA LINE, 39 Dearborn-st. Phone Central 2846.

OCEAN RATE TO LIVERPOOL, FIRST CABIN, $47.50; second cabin, $30.00; third, $18. Hamburg, Bremen, third, $17. Canadian Pacific Lines. A. C. SHAW, 228 S. Clark-st., Chicago. Harrison 2168.

COOK'S TOURS AROUND THE WORLD—
EIGHTH SEASON.
Select parties leave Chicago via Boston and New York, via Cunard Line, from THOS COOK & SON, 234 South Clark-st.

Lake Navigation.

GOODRICH LINE STEAMERS—$1.00 TO MILwaukee and Return Daily; $1.50 to Muskegon and Grand Haven, $2.00 to Grand Rapids, 7:45 p. m. Tues., Thur., and Sat. Through tickets to all points in Michigan.
Docks foot of Michigan-av. Phone Cent. 76.

TO SOUTH HAVEN—11:30 P. M. TUES., THURS., Sat.; 9 a.m. Mon. Direct connections to M.C. points. Dunkley-Williams Co. Docks: Rush-st. bridge.

RAILWAY TIME TABLES.

*Daily. †Sunday. ‡Ex. Saturday. §Ex. Sunday. ¶Ex. Monday.

WESTERN ROADS.

WISCONSIN CENTRAL RAILWAY — DEPOT, 12th-st. and Park row.

	Leave.	Arrive.
St. Paul, Minneapolis, Ash-	*2:45 am	* 9:40 am
land, Duluth & Superior.	*10:30 pm	* 7:30 pm
Eau Claire, Chippewa Falls..	*5:35 am	† 6:15 pm
Oshkosh, Fond du Lac, Neenah	†1:30 pm	† 1:05 pm
Waukesha Local.....	*4:00 pm	*10:20 am

EASTERN ROADS.

MICHIGAN CENTRAL, N. Y. C. & H. R., AND B. & A. Rys.—"The Niagara Falls Route."
Ticket offices, 119 Adams-st., Auditorium and Great Northern Hotels, Palmer House, and stations 12th, St. and Park Row, 22d St., 39th St., Hyde Park, 63d St.
August 28, 1904.

	Lv. Chicago	Ar. Chicago
Kalamazoo, Battle Creek, Jackson, Ann Arbor, Detroit, Windsor, Thomas, Buffalo, Rochester, Syracuse, Utica, Albany, New York, Boston, and Eastern Pts.	* 10.30 am * 2.00 pm ex 5.20 pm ex11.55 pm	ex 7.30 am * 2.00 pm * 12.00 n'n * 3.05 pm ex 5.30 pm

(Trains marked "x" pass Niagara Falls.)

Detroit Night Express.....	* 7.00 pm	* 10.10 am
Kalamazoo and Intermediate....	* 5.00 pm	* 7.50 am
Detroit and Main Line points...	† 6.45 am	† 4.40 pm
Kalamazoo accommodation....	† 11.10 am	† 6.40 pm
Lansing, Owosso, Saginaw, Bay City, and Saginaw Division points.....	{ † 10.30 am † 10.00 pm † 11.55 pm	† 7.50 am † 4.40 pm † 3.55 pm
Cassopolis, Three Rivers & Air Line Division points.....	{ † 6.45 am † 5.00 pm	† 1.10 am † 6.40 pm
Jackson and Ann Arbor, Div. Points.	*10.00 pm	* 7.30 am
Via Grand Rapids & Indiana Ry.		
Grand Rapids, Petoskey, Harbor Springs, and Mackinaw.....	* 4.45 pm * 5.00 pm *11.55 pm	* 7.30 am † 12.55 pm
Grand Rapids and Traverse City	† 11.55 pm	* 7.30 am
Grand Rapids Express.....	† 1.15 pm	† 4.40 pm

WABASH RAILROAD — DEPOT, DEARBORN station, Polk and Dearborn-sts. Ticket offices, 97 Adams-st. and 15 Congress-st. Telephones—City office (except Sunday), Har. 4500. Depot, Har. 7200.

	Leave.	Arrive.
World's Fair Special.....	* 8:45 am	* 5:22 pm
Banner Blue Limited.....	*11:00 am	* 9:00 pm
Peoria & Springfield Express.	† 2:15 pm	† 2:45 pm
St. Louis Limited Express..	* 9:17 pm	* 7:30 am
St. Louis & Peoria Express.	*11:30 am	* 9:00 am
Peoria & Texas Limited....	* 3:45 am	* 5:22 pm
Forrest Accommodation....	* 4:35 pm	* 9:47 am
Cont. Lim. N. Y. & Boston...	* 1:00 pm	* 9:30 pm
Detroit, N. Falls, N. Y. & Pittsburg Express.....	* 3:00 pm	* 9:30 pm
Montpelier Accommodation.	* 3:00 pm	*10:02 am
Detroit, N. Falls & Boston Ex.	*11:00 pm	* 7:15 am
Toronto, Mont. & Can. Ex..	* 3:00 pm	* 9:30 pm

CHICAGO & ALTON RY.—"THE ONLY WAY." City ticket office, 101 Adams-st. Phone, Harrison 4470. Union passenger station, Canal-st., between Adams and Madison-sts. Phone, Main 2160.

	Lv. Chgo.	Ar. Chgo.
St. Louis-Springfield trains..	* 7:15 am	* 4:50 pm
Prairie State Express.....	* 9:00 am	* 9:02 pm
Alton Limited.....	* 9:00 pm	* 7:15 am
Palace Express.....	* 9:00 pm	* 7:15 am
Midnight Special.....	*11:40 pm	* 8:10 am
Bloomington-Springfield Local.	† 4:10 pm	† 10:40 am
Streator-Peoria trains—		
Peoria Express.....	† 8:00 am	†11:25 am
Peoria-Chicago Limited.....	† 4:20 pm	† 8:25 pm
Peoria Midnight Special....	*11:40 pm	* 7:15 am
Jacksonville-Kansas City trains—		
Kansas City Express.....	* 2:00 pm	* 6:55 am
Midnight Special.....	*11:40 pm	† 1:40 pm
Bloomington-Jacksonville local	† 9:00 am	† 5:00 pm

CHICAGO AND EASTERN ILLINOIS R. R.—LA Salle-st. Station (on the loop). Ticket office, 91 Adams-st. Phone Central 4446.

	Leave.	Arrive.
St. Louis Day Express.....	† 9:50 am	† 3:35 pm
Frisco Express to St. Louis....	† 9:10 pm	†7:25 am
New Orleans Express.....	* 2:00 pm	*12:10 pm
Terre Haute, Evansville, Nashville, Atlanta & Jacksonville.	* 7:00 pm	*9:30 am
Attica, Brazil, Clay Mills, Terre Haute, Shelbyville & Marion.	† 7:52 am	†1:10 pm
Attica and Veedersburg.....	†12:45 pm	† 7:45 pm
Danville, Terre Haute, Effingham, Shelbyville & Mattoon.	*11:40 pm	*8:43 am

CHICAGO GREAT WESTERN RY.—MAPLE Leaf Route. Grand Central Station, 5th-av. and Harrison-st. Office, 115 Adams. Phone 3503 Cent.

	Leave.	Arrive.
Minneapolis, St. Paul, Dubuque, Kansas City, St. Joseph, Des Moines, Marshalltown, Fort Dodge, Council Bluffs & Omaha	{ * 8:45 am * 9:00 pm	{ * 9:30 pm * 7:40 am
Sycamore and Elgin.....	* 3:10 pm	*10:40 am
St. Charles, Sycamore, Dekalb	† 5:45 pm	† 7:45 am

BIG FOUR ROUTE—DEPOTS, CENTRAL STATION, 12th-st., and Park Row, and 22d, 39th, 53d, 63d-sts. Ticket offices, 238 Clark and Auditorium.

	Leave.	Arrive.
Indianapolis and Cincinnati..	*9:00 am	*5:20 pm
Louisville.....	*10:00 am	*5:30 pm
Cincinnati and Washington....	*2:00 pm	*6:30 pm
Lafayette and Louisville.....	*8:30 pm	*7:10 am
Indianapolis and Cincinnati...	*8:30 pm	*7:10 am

NICKEL PLATE—THE NEW YORK, CHICAGO and St. Louis R. R.—La Salle-st. station, Van Buren and La Salle-sts. All trains daily.

	Leave.	Arrive.
New York and Boston Express.	10:35 am	9:15 pm
New York Express.....	2:20 pm	1:00 am
New York and Boston Express.	9:15 pm	7:40 am
City ticket office, 111 Adams-st. and Auditorium Annex. Phone Central 2057.		

BALTIMORE AND OHIO—DEPOT GRAND CENtral passenger station. Ticket offices, 244 Clark-st. and Auditorium. No extra fare on limited trains.

	Leave.	Arrive.
Local Express.....	† 7:15 am	† 5:15 pm
N. Y. & Wash. Vest. Limited.	*10:40 am	*7:30 pm
N. Y. & Wash. Express.....	* 3:30 pm	*9:00 am

Cleveland, Pittsburg, Columbus and Wheeling Exp..... * 7:00 pm *7:40 am

NEWS OF THE COURTS.

Decrees.

SUPERIOR COURT.

Judge Brentano—4852—Erban vs. Erban; dec. div.—3005—Led vs. Led; dec. div.

Judge Kavanagh—2862?—Filip vs. Filip; dec. div.—2?2?74—Doerr vs. Doerr; dec. sale.

CIRCUIT COURT.

Judge Tuley—10691—N. G. Com vs. Stanwood; dec.—2401?4—N. G. Com vs. Stanwood; dec.

Judge Gibbons—1?11—Fraser vs. Fraser; dec. div.

Judge Dunne—1252—Alexander vs. Alexander; dec. sale.—2?2?—Foltz vs. Foltz; dec. conf. comm. report.—1851—In re appln. of Fromm; dec.—1439—In re appln. of McFarland; dec.—1400—In re appln. of Toll; dec.—1?2?—In re appln. of Gilliam; dec.—1434—In re appln. of McDermott; dec.—1442—In re appln. of Wiedarek; dec.

Judge Honore—2?1?—Barron vs. Jones; dec. div.

Judge Mack—9372—Karlson vs. Karlson; dec. div.

Judgments.

SUPERIOR COURT.

Judge Gary—208?79—Jas. J. Fleming vs. city; on finding, $270.

Judge Holdom—223682—John Petropicous vs. Gluconse Sugar Refining Co.; on finding, $500; satisfied.—209147—Wladistow Gopsewicz vs. Joseph Goepsewicz; on ver., $2,012.50.—227694—E. Synnestoedt vs. J. M. Martin; on finds., $200—224385—Walter Stephens vs. Goodrich Transportation Co.; on finds., $250; satisfied.—224384—E. A. Stephens vs. Goodrich Transportation Co.; on finds., $250; satisfied.—240666—Charles Pederson vs. Axel Pfenfeldt and Oscar Rapp; on ver., $50; satisfied.

CIRCUIT COURT.

Judge Honore—223223—The W. J. Feeley Co. vs. Lipman Supply house; on finds., $70; satisfied.—2?5852—G. Van Camp vs. Graham & Morton Transportation Co.; on ver., $70.

Judge Mack—229230—Mrs. Ann Winkler vs. Mrs. M. K. Hosag; on finds., $4.

Judge Walker—225196—John G. Holmes et al. vs. Wm. C. Manbacher; by defit., $1,016.81.—2?4207—Robert D. Martin vs. Western Union Life Ins. Co. and J. W. Powers; by defit., $300.

Judge Abbott—220088—Katherine Waring vs. city; on findg., $20.

Court Calls for Today.

SUPERIOR COURT.

Law trial calendar 4571, 4423, 4470, 5408, 5015, 5030, 5045, 5062, 5087, 5088, 5091, 5092, 5100, 4825, 4974, 4851, 5102, 5062, 1535, 1400, 4818, 4377, 2875, 2972, 3061, 4416, 5089.

Judge Brentano—Chancery calendar, 223, 3115, 2863, 1600, 2290. On hearing 3083; 3:30 p. m., 230747.

Judge Chytraus—Trial call 1845, 4288, 4495, 4739, 1995, 4083, 4762, 4068, 4914, 4341, 4156. On trial 4186.

Judge Garv—City cases, 1914, 1916, 1946, 1936, 1943, 1947, 1948, 1962, 1953, 1974, 1976, 1961, 1886, 1886, 1895. On trial 1912.

Judge Haney—Set cases 4939, 4128, 4574, 4991. On trial 4572.

Judge Kavanagh—4008, 4176, 1842, 3274, 2558, 3838.

Judge Holdom—Law motions of course and law contested motions, 10:30 a. m., set cases, 4262, 4457, 4392, 4765, 4911, 4667, 4367.

CIRCUIT COURT.

Law trial call 7556, 7550, 3735, 7540, 7541, 7693, 7717, 7725, 7730, 7740, 7741, 6290, 7612, 7745, 7749, 7757, 7758, 7760, 7770, 7780, 7785, 7790, 7795, 7798, 7800.

Judge Tuley—People ex rel. Kierman vs. civil service comm., 2558?8, 212?39.

Judge Gibbons—Assigned cases.

Judge Brown—In chambers.

Judge Clifford—In trial 229420.

Judge Dunne—Chancery calendar, 223629, 7506, 2046, 10230, 9098, 5446, 30178. On hearing, Dempster vs. Landgh.

Judge Healy—No court until Saturday.

Judge Honoré—Assigned cases, Set case, 222818.

Judge Mack—Juvenile court.

Judge Walker—Law motions of course. Law contested motions, 25819, 25763, 2554?2, 25166, 22?62, 22965, 22892, 22?78?14, 26263, 21?71, 2?206, 14?98, 7098.

Judge Abbott—City calendar, 4142, 4510, 4633, 4643, 4648, 1570?.

COUNTY COURT.

Judge Carter—Melrose Pk. specl., 68. Evanston spcl., 479.

Judge Hinebaugh—City special assessment calendar, 121. Legal objections and benefits in all cases undisposed of.

PROBATE COURT.

Judge Cutting—10 a. m., motions. 10:30 a. m. set cases, estate of Martin Sock, set claims, estates of George Almindinger, Frank Bierski, Jacob B. Bloom, Elizabeth Bonnet, Wm. M. Bowers, Mary A. Buckingham, Daniel Burns, Annie H. Butts, Frank Braley, Mary A. Cahill, Joseph Cannon, Ella M. Chadwell, Nancy Carpenter, Daniel Costello, Chas. Counselman, W. Freckelson. 2:15 p. m., set claims, estates of Mary Daley, A. L. Daube, Mary Daly, Augusta Ely, Johanna Enright, John Ernst, Louis W. Fran, Lawrence Flodine, George P. Flower, A. R. Smith Fox, James S. Fullenwelder, James R. Galloway, Dorothea Gelis, G. A. Gregg. Set case, estate of Robert L. Grady, insane.

CRIMINAL COURT.

Judge Chetlain—Call not extended.

Judge McEwen—2?21, 1178, 1184, 2104, 2066, 2068, 2079, 2101, 2103, 798, 603, 678, 674, 852, 1845, 1346, 602, 810, 845, 844, 1331, 1332, 1383, 2106, 1388, 1892.

Judge Kersten—2165, 2279, 2222, 2229, 2263, 2070, 1952, 1953.

Judge Tuthill—Call not extended.

Judge Smith—Call not extended.

COUNTY COURT.

Judge Kohlsaat—Circuit court—Motions.

Judge Kohlsaat—District court—Motions.

Judge Jenkins, Grosscup, and Baker—Circuit Court of Appeals—1107, 1129.

Illinois Supreme Court.

Springfield, Ill., Oct. 24.—[Special.]—Supreme court proceedings today were as follows:

Clark vs. city of Chicago; motion by appellee for leave to file briefs and arguments instanter allowed.

Blackmore vs. people, ex rel. Talbot; motion by appellee to dismiss on short record and for 10 per cent damages; appeal dismissed without damages.

White Star Mining Co. vs. Hultbert; motion by certain appellees to strike brief off other appellees from files, reserved to final hearing.

Clark et al. vs. Hyde (Stetson); motion by appellant for leave to file certified copy of appellee's Appellate court brief allowed.

Henderson vs. Kibbe et al.; death of appellant, Henderson, having been suggested, it is ordered that judgment to be entered hereafter shall be entered as of Jun 25.

City of Chicago vs. Mohr; motion by appellee to advance the cause for decision and for an injunction denied.

Dowie vs. Chicago, Waukegan and North Shore railway company; motion by appellee for leave to file nonir brief to reply brief of appellant denied.

Mackin vs. people; motion for supersedeas.

People, ex rel. Dwyer, vs. Rose; petition for mandamus and motion denied.

Mackin vs. people; motion for supersedeas allowed.

Gallagher vs. Northrup; submitted on brief and oral argument by Mr. F. W. Wheeler for appellee.

People ex rel. Biebinger vs. Peoria and Eastern railway company; submitted on brief.

White Star Mining company vs. Hultberg et al.; submitted on brief and oral argument by Mr. J. H. Healey for appellant and Mr. John Barton Payne and Mr. Edward A. Williams for appellee.

West Chicago Street railway company vs. people, ex rel. city of Chicago; submitted on brief and oral argument by Mr. John P. Wilson for appellant and Mr. Granville W. Browning for appellee.

Clark et al. vs. Patterson; submitted on brief and oral argument by Mr. Wm. H. Wolf for appellant and Mr. Willis Smith for appellee.

Clark vs. city of Chicago; submitted on brief and oral argument by Mr. Robert Rae for appellant. Montgomery and for appellee by Mr. Robert Redfield and Mr. Frank Johnston Jr.

Munger et al. vs. Crowe et al.; submitted on briefs.

Russell Cook Foundry company vs. Clark; submitted on briefs.

Livingston County Building and Loan association vs. Keach et al.; submitted on brief.

Thomas vs. First National bank of Belleville; submitted on briefs.

Billings et al. vs. Warren et al.; submitted on briefs.

City of Chicago vs. Wolf et al.; submitted on briefs.

Torrey vs. Dickinson et al.; submitted on briefs.

The N. K. Fairbank company vs. Babre; submitted on briefs.

Court adjourned to court in course.

United States Supreme Court.

Washington, D. C., Oct. 24.—[Special.]—Supreme court of the United States, Monday, Oct. 24, 1904:

19—August Cliff, plaintiff in error, vs. United States; in error to the District court of the United States for the Northern district of Illinois; judgment affirmed; opinion by Justice Brewer; dissenting: Chief Justice Fuller, Justice Harlan, and Justice Peckham.

Chief justice announced the following order's of court:

211—Of Oct. term, 1903, Northern Pacific railway company vs. Alline A. Dixon, administratrix; motion for leave file petition for rehearing herein stricken from docket.

45—Pedro Perea et al., administrators, etc., appellants, vs. Guadaloupe Perea de Harrison et al. appeal from supreme court of territory [N. Mexico]; dismissed for want jurisdiction. McLish vs. Roff, 141 U. S., 661; Meagher vs. Minnesota Boom company, 142 U. S., 691; Browning vs. City of Chicago and Northwestern railway company vs. Osborne, 146 U. S., 354; Haseltine vs. Bank, 183 U. S., 130.

280—United States, petitioner, vs. R. F. Downing & Co.; petition for writ certiorari to United States Circuit Court of Appeals for Second circuit granted.

223—F. Augustus Heinze et al., petitioners, vs. the Butte and Boston Consolidated Mining company; petition for writ certiorari to United States Circuit Court of Appeals for Ninth circuit denied.

326—The Suburban County bank, petitioners, vs. K. Clarke; petition for writ of certiorari to United States Circuit Court of Appeals for Eighth circuit denied.

373—The Mobile Transportation company, petitioner, vs. the City of Mobile, et al.; petition for writ certiorari to United States Circuit Court of Appeals for Fifth circuit denied.

387—Stuart R. Knott et al., petitioners, vs. Louisville Trust company, receiver; petition for writ certiorari to United States Circuit Court of Appeals for Sixth circuit denied.

166—The Battle City Water company, plaintiff in error, vs. Ben Baker; motions to dismiss or affirm postponed to hearing on merits.

275—The Chesapeake & Beach railway company, plaintiff in error, vs. the Washington, Potomac and Chesapeake railroad company; motions to dismiss or affirm postponed to hearing on merits.

173—Iron Cliffs company et al., plaintiffs in error, vs. Negaunee Iron company et al.; motion to dismiss postponed to hearing on merits.

198—Hannah O'Callaghan et al., appellants, vs. Terence O'Grady, administrator, etc.; motion to dismiss and petition for writ of certiorari postponed to hearing on merits.

343—Joseph Ralph Burton, plaintiff in error, vs. United States; motion to advance granted and cause assigned for argument Monday, Nov. 21 next; time for case and brief to run that day.

384—Joseph Ralph Burton, petitioner, vs. the United States; petition for writ of certiorari to United States Circuit Court of Appeals for Eighth circuit postponed to Nov. 28 next, to be taken with 343.

380—United States, appellant, vs. the Detroit Timber and Lumber company et al.; motion to continue injunction in force pending appeal granted.

401—John J. Cochran et al., petitioners, vs. County of Montgomery; petition for writ of certiorari to United States Circuit Court of Appeals for Eighth circuit submitted by Edgar H. Evans and Thomas A. Whelan for petitioners, and by William L. Martin for respondent.

63—Charles H. Utermehle, plaintiff in error, vs. Mamie E. Norton et al.; motion of Henry Taylor Sr. suggested and appearance of Washington Loan and Trust company as executor and trustee of Leroy T. Taylor Sr., as party defendants in error herein, filed and entered on motion of Henry E. Davis in behalf of counsel for defendants in error.

390—Seattle Dock company, plaintiff in error, vs. Seattle and Lake Washington Waterway company et al.; and

391—Canane Coal company, plaintiff in error, vs. Seattle and Lake Washington Waterway company et al., motions to dismiss or affirm submitted by Julius P. Hale in support of motions, and by R. A. Ballinger and T. Ronald, and Alfred Battle in opposition thereto.

11—Original—State of Louisiana, complainant, vs. State of Mississippi; motion in regard to reproduction of maps to be filed in evidence herein submitted by F. C. Zacharie for complainant.

381—Chester C. Moses, petitioner, vs. United States; petition for writ of certiorari to United States Circuit Court of Appeals for Ninth circuit submitted by Frederic D. McKenney for petitioner, and by Solicitor General Hoyt, Assistant Attorney General Pradt, and Felix Brannigan in opposition thereto.

386—A. F. Kenney, claimant, etc., petitioner, vs. Albert Loule; petition for writ of certiorari to United States Circuit Court of Appeals for Ninth circuit; submitted by Frederic D. McKenney and James M. Ashton for petitioner and by A. W. Muldrow for respondent.

15—United States et al., appellants, vs. Juan B. Martinez, administrator; argument continued by W. H. Clark for appellants and concluded by Lincoln B. Smith (pro hac vice) for appellees.

16—Metropolitan railroad company, appellant and plaintiff in error, vs. Henry C. MacFarland et al., commissioners of district of Columbia; argument commenced by J. J. Darlington for appellant and plaintiff in error and continued by E. H. Thomas for appellees and defendants in error, and concluded by C. C. Cole for appellant and plaintiff in error.

17—Joseph H. Kaufman, plaintiff in error, vs. W. T. Tredway, trustee; argument commenced by J. A. Langfitt for plaintiff in error, and continued by H. L. Castle for defendant in error, and concluded by William Kaufman for plaintiff in error.

Adjourned until tomorrow at 12 o'clock. Day call for Tuesday, Oct. 25, to be as follows: 29, 23, 24, 25, 26, 27, 29, 30, 32 (and 87), and 33.

Fails to Prosecute McInerney.

Want of prosecution caused the dismissal yesterday afternoon of charges of assault and battery against Patrick McInerney, the undertaker accused of beating Thomas Flood, a city health inspector.

IN THE REAL ESTATE WORLD.

The Equitable Trust company has leased for a term of ninety-nine years the ground at 249 South Clark street to Vice President Stevens of the Illinois Life Insurance company. The property is on the east side of the street and adjoins the Grace hotel property at the southeast corner of Jackson boulevard and Clark street. It fronts 24½ feet with a depth of 106 feet, and is improved with a five story brick building. The terms of the lease are withheld, but they are said to be on the basis of 4 per cent on a valuation of $5,000 a foot front. The board of review last year valued the property at $118,060.

Quitclaim deeds involving the property, southwest corner of State and Lake streets, known as 30 to 38 State street, with frontage of 81½ feet on State and 41½ on Lake street, were filed for record yesterday, the consideration being nominal. Caroline W. Fiske of Newburyport, Mass., conveys an undivided half interest to Edward A. Jane, Mary, and Elisabeth Drummond, and an undivided half interest to Frank Drummond, Ellen S. Farwell, and James T. Drummond. Albert Drummond of Portland, Me., and others join in two other quitclaims to the same grantees. The 1903 valuation of the property amounted to $306,005. The transfers are said to be for the purpose of clearing title.

Conveys Center Street Flats.

For a consideration of $28,000 Michael Bischoff has conveyed to Walter C. H. and Christine Bischoff the flat property northeast corner Center street and Racine avenue.

Clinton S. Woolfolk has sold to Robert Bartlett the store and flat property in State street, 181 feet north of Fifty-second street, for $20,000, with incumbrance of $8,000.

John L. Lange has purchased from William Fenzel the store and flat property in North avenue, 72 feet west of Mohawk street, for $16,500.

William Osner has sold to Anna Lichtenberger 50x134½ feet

ARMOUR LINE IS COVERED.

BIG SHORTS BUY WHEAT ON THE WAR SCARE.

Fear of Complications Between England and Russia Potent Factor in Advance of Over a Cent, Which Is Checked by Heavy Realizing by Local and St. Louis Holders — Flour Dull—Corn and Oats Firm in Sympathy.

Fears of the possibility of war between Russia and England, as the result of the firing by the Baltic fleet upon English fishing schooners stirred up the wheat market and kept it excited and strong through the session. Memories of the sharp advance in prices early in the year on war scares were all that were needed to make shorts uneasy and anxious buyers.

It was an interesting and radical reversal of circumstances that the heaviest buying, while through commission houses and, therefore, under cover, was believed by nearly every man in the pit to be for Armour, the largest interest which was long a big line of May wheat last January and profited most by the outbreak of war and the consequent stampede of the shorts. There was open Armour buying of perhaps 500,000 bu December wheat, and fully 2,000,000 May were believed to have been taken by the same concern through other houses. This buying was the main influence in opening the market strong at advances of ¼c to ¾c, putting up prices 1¼@ at best and closing them ¾c higher for the day. December ranged from $1.15 to $1.16⅝, closing at $1.15⅞ sellers. May sold from $1.14 to $1.15¼, closing at $1.14⅝ sellers.

While shorts were nervous over the possibility of war, the longs evidently believed there was no danger of a widening of the present difficulties of Russia, took it for granted her apology, which was reported before the opening, would prevent any serious complications, and were disposed to take profits on the bulges.

Local Bulls Take Profits.

There was a good deal of realizing by local and St. Louis bulls, Pringle, Spencer, Cudahy, Patten. This liquidation forced a reaction in May at one time from $1.15 to $1.14⅛, but a sharp demand developed on this dip, and the market sold up to a new high price before reacting slightly at the close. There was more or less local selling on the comparative gain in the visible supply, which increased 1,236,000 bu for the week, compared with an increase of 189,000 in the corresponding week last year, and at 26,655,000 bu is 2,171,000 bu larger than the total a year ago.

Southeastern and Ohio millers were reported well stocked with wheat and flour, with the flour demand poor. The local flour demand was also reported dull. Cash wheat here was inclined to drag, choice grades hardly following the extreme advance of futures and poor grades weak. Outside cash markets, however, were strong. St. Louis up ½c, Kansas City 1½c, and Minneapolis fully 2c higher. The northwest markets led the advance, affected by the falling off in receipts and by rains in western Dakota, which threatened delay to the movement. Minneapolis was up 2c to 2⅝c at the opening, closing with gains of 1½c for December and 1¾c for May.

More Fly Damage Claimed.

St. Louis sent reports of damage by Hessian fly in the Missouri fields, but that market was weak early, selling off ¼c under the influence of receipts double those of last year, it closed ¼c to ⅝c higher. Receipts at Minneapolis and Duluth were 821 cars, compared with 1,012 a year ago, but St. Louis had 186,000 bu, compared with 99,000 bu, and the total primary points was 1,362,000 bu, compared with 1,367,000 bu. There were no clearances of wheat; exports of flour, 22,000 bu.

English markets were not much disturbed by the war possibilities, Liverpool up ⅝d, London ¼d lower to ¼d higher. Paris was ⅛c lower to unchanged. Russian shipments fell off slightly, but were still liberal at 4,720,000 bu, the total of world's shipments 19,950,000 bu for the week, compared with 12,360,000 bu a year ago. The amount on ocean passage decreased 14,008,000 bu, to 38,656,000 bu, compared with 30,784,000 bu a year ago. Aside from the buying of May by McReynolds, Shearson-Hammill, Love, Barrell, and other houses, which was attributed to Armour, Herbert Ware was a large buyer. There was buying by Spencer early, but around $1.15 for May there was heavy selling by that house, by Cudahy brokers, by Bartlett-Frazier, and in the last hour by Pringle-Fitch-Rankin. Updike was a seller on the upturn.

Sympathetic Gain in Corn.

Corn did not share the excitement of the wheat pit, but was influenced thereby to the extent of making moderate gains of ⅝c for December, which closed at 48¾c, and of ½c for May, which closed at 45⅝c. The speculative trade was dull and featureless, with local shorts inclined to cover on the wheat strength and the continued refusal of the country to sell new corn for future shipment at the present basis of prices here. There were a few scattered husking returns from this state and Iowa, said to be disappointing. Advices from Ohio said 25 per cent of the husking had been done in that state. Receipts were light, 101 cars in and 107 estimated for today.

Cash prices were steady to ½c higher, with a fair shipping demand, shippers taking about 50,000 bu. 2 corn out of store. Total sales were about 150,000 bu. Clearances were 3,000 bu. Local stocks decreased 291,000 bu for the week, the visible supply decreasing 750,000 bu. World's shipments were 3,690,000 bu, compared with 3,909,000 bu a year ago. The amount on ocean passage decreased 420,000 bu for the week to 19,300,000 bu. Liverpool futures gained ¼d to ½d, spot gaining ½d. There was moderate selling of May early by Bartlett-Frazier and Creighton, Logan-Bryan, Harris-Scotten, and Fyfe-Benson were fair buyers.

Oats Trade Featureless.

Oats covered the narrow range of ¼-⅝c and sold about ½c higher for the day, at 31c cash for May, the top price. The strength of the wheat was the main influence, the trade and commission houses fair buyers, and cash houses moderate sellers. Local stocks decreased 175,000 bu to 5,023,000 bu and the improving visible supply made another gain of 648,000 bu for the week to 24,435,000 bu. Country acceptances continue extremely light. Receipts were 162 cars and 186 estimated for today. Clearances were 20,000 bu. Cash prices were steady to ½c lower, shipping sales about 200,000 bu. Clearances were 20,000 bu.

Provisions Lose Advance.

Provisions opened higher in sympathy with hogs, which were up 5@10c, and the market ruled strong until near the close, when selling by local traders who bought early canned prices to fall back. Everything in the list closed at about Saturday's last prices. Early there was buying of lard by the Cudahy Packing company, and local shorts covered.

There were 24,000 hogs received at the yards, 7,000 under the estimate, and western packers in all had 45,800, against 48,00 last week. Shipments of meats were 2,195,000 lbs, against 1,720,000 lbs a year ago. Lard shipments 1,403,000 lbs, against 1,399,000 lbs last year.

Corn was dull speculatively, but cash was in fair demand. December 78¾c bid and 79c asked, May, 81c bid. Cash No. 2 to go to store sold at 81c and f. o. b. at 81@83c.

Barley was steady and in fair demand. Buyers found a larger variety of malting grades from which to choose. Sales ranged from 60c for poor up to 50@52c for fancy. Timothy seed sold at 28½@37c.

Timothy seed steady. Country lots quotable at $2.25@2.35. October delivery offered at $2.40, January at $2.70, and March at $2.80.

Clover ruled easy. Country lots, $8.00@12.00.

Flaxseed was ½@1c lower and dull. Cash No. 1 northwestern sold at $1.15¾; No. 1, $1.09¾ bid; October, $1.09¾ bid. December sold at $1.12. Local receipts, 4 cars; Minneapolis, 99 cars; Duluth, 59 cars.

Range of Active Futures.

WHEAT.

	Open.	High.	Low.	Oct. 24.	Oct. 22.
Oct.	....	....	....	1.14½	1.14
Dec.	1.15¾	1.16⅝	1.15¼	1.15⅞	1.15-¼
May	1.14⅞	1.15⅝	1.14	1.14⅝	1.13⅝
July	99⅛	99⅝	99¼	99⅝	98⅝

CORN.

Oct.	48¾	48¾	48¼	48¾	48¾-¼
Dec.	45¾	45¾	45¼	45¾	45¾-¼

INTERESTING TRADE GOSSIP ON 'CHANGE.

Cash brokers all reported a dull demand for wheat in the local sample market, but there was some difference of opinion as to prices. One broker was able to get ½c advance over Saturday for choice red winter, but others found the market dull to 1c lower, even for choice grades. All the poorer grades were dull and weak. The milling demand was tame, some local millers out of the market, and the outside demand quiet. The range on No. 2 red was from $1.20 to $1.22; No. 3 red, $1.15@1.18; No. 2 hard, $1.14@1.16; No. 3 hard, $1.07@1.12; No. 3 spring, $1.05@1.16, while the range on No. 4 spring, from 60c to $1.10, illustrated still more fully the difficulty of disposing of poor wheat. Some choice No. 3 hard sold as high as $1.14 at the river. Sales were about 25,000 bu, winters and springs, in small lots. Cash corn prices were steady to ½c higher, and stocks of No. 3 corn were so firmly held and so hard to get shippers were taking the No. 2 corn out of store, the sales of 125,000 bu including 80,000 bu No. 2 at 3⅝c over May in store. Oats in the sample market were steady to ½c lower, shipping sales 200,000 bu.

E. W. Dennis, one of the most bullish of the wheat bulls, returned from Minneapolis more confident than ever of higher prices. He says: "From all I can learn of the situation in Minnesota and the Dakotas, it looks as though nearer 60 per cent of the northwest wheat was moved rather than 40 per cent, and that the best wheat moved first. It is about the same in Manitoba. I am impressed by two things above everything else: The poor quality of the wheat and the larger amount moved in the American northwest than, in my opinion, any one thinks for, and the fact the people, to whose advantage it is to do so, hide this in every way. Chicago people are good buyers of wheat in the Duluth territory. I met a Chicago man who had just bought 100,000 bu of Duluth wheat which he was shipping to Manitowoc, to be put in an elevator there for winter distribution. The northwest is in a crippled condition for supplies, and higher prices this year than have been seen yet are inevitable later on."

Shipments of wheat and flour from the Atlantic and gulf coasts seem to have dropped permanently to about 600,000 bu weekly. Shipments have been falling off slowly but steadily since the beginning of the crop year. While Bradstreet's reports two or three times as much each week, his figures include Pacific coast and Canadian shipments. There were 8,000 bu wheat exported last week, compared with none at all the previous week, and 1,422,000 bu the corresponding week last year. Shipments of flour were 125,000 brls, compared with 320,000 brls a year ago; total clearances of wheat and flour, 572,000 bu, compared with 2,860,000 bu. Shipments of corn were 673,000 bu, compared with 1,771,000 bu. There is a small increase in the export movement of other feed stuffs, 74,000 bu oats, compared with 5,000 bu last year, and 102,000 bu barley, compared with 8,000 bu.

The Hessian fly is enlarging its sphere of activity in Missouri wheat fields, according to St. Louis messages to Sidney C. Love. They said the fly was working havoc in fields around St. Charles and that some had been sown a second time. In Green county fields were said to be full of fly, the plant turning yellow and sickly.

War scares are always expected to bull wheat prices and always do. Shorts do not like them and there was naturally heavy covering yesterday when one unexpectedly appeared on the horizon. As practically no wheat and not much flour is going out of this country for export, prices being above an export basis, there was less than usual reason for an advance, and this consideration may have operated with the report of a prompt apology from Russia to induce the heavy realizing which kept the advance within such moderate limits. A European war would have to advance prices sharply on the other side to bring the exporter in competition with the United States miller for wheat, but might affect prices on this side at once by stiffening the values of Manitoba wheat and making it out of the question to import it into this country at a duty of 25c.

A local grain man just back from a week's trip over Ohio to ascertain the prospects of there being any wheat to handle in that state next year says of his discoveries: "I never saw growing wheat look any better, and there was but one story everywhere—that the growing crop is in perfect condition. I heard no complaint of Hessian fly in any section. There is little wheat coming forward in that state, but the millers are getting fair supplies from the west, and so far as I could see have fair stocks. They have sold a good deal of flour ahead, but say they cannot get shipping directions. About 25 per cent of the corn crop was husked by Saturday night and I think 50 per cent of the crop will be husked at the end of this week."

There was a good deal of testimony to the effect that millers were not finding it so easy to sell flour or to get shipping instructions, and that the milling demand for wheat in consequence was dull. A St. Louis message said millers there were pretty well filled up with wheat and less anxious buyers. Kentucky, Tennessee, and Ohio millers were said to have good stocks of both wheat and flour and to be meeting a poor flour demand.

Three cars of new corn from Illinois arrived in this market, but they could not have come from the sections where marked improvement in the quality of this year's crop is claimed, for they were soft, mushy, and heating, though clean. They graded no grade and sold at 45c and 46c.

Contract stocks of wheat decreased 61,752 bu last week, all the loss being in No. 2 hard, stocks of which are now 1,177,976 bu. Stocks of No. 2 red are 296,542 bu. Contract stocks of corn decreased 264,149 bu to 1,486,150 bu, but those of oats increased 175,190 bu to 3,607,822 bu.

A feature of the wheat market was the selling of a line of May as a hedge against a big line of hard winter wheat for a Nebraska elevator interest. This wheat has been carried unhedged for some time, but the cash demand becoming dull hedging sales were made.

One of the largest handlers of country consignments of wheat in Kansas City wired here that 50 to 60 per cent of the Kansas crop had been marketed and that both Kansas and Oklahoma millers were paying Kansas City prices at their mill doors for wheat.

F. S. Ackerman, for many years in charge of the grain business of Counselman & Day, Counselman & Co., and of Shearson, Hammill & Co., will sever his connection with the last mentioned firm in the near future.

Hogs showed further loss in weight last week, the average of local receipts being 229 lbs, against 232 lbs the previous week and 239 lbs the corresponding week last year.

Kansas City wired Medford Oklahoma mills were paying $1.04 for No. 2 hard winter wheat there, equal to $1.14 at Kansas City.

May ...	45-¼	45⅝	45	45¼	45⅛

OATS.

Oct. ...	....	....	....	29⅜	29⅛
Dec. ...	29	29	28⅝-¾	29⅜-⅝	28⅜
May ...	31	31⅛	30¾-¾	31	30¾-⅜

MESS PORK.

Oct. ...	12.50	12.65	12.55	10.92½	10.90
Jan. ...	12.60	12.65	12.55	12.52½	12.50
May ...	12.57½	12.60	12.50	12.50	12.50

LARD.

Oct. ...	7.32½	7.37½	7.32½	7.32½	7.30
Jan. ...	7.30	7.32½	7.27½	7.27½	7.27½
May ...	7.37½	7.40	7.32½-3	7.35	7.35

SHORT RIBS.

Oct. ...	7.15	....	....	7.15	7.15
Jan. ...	6.60	6.60-2½	6.55	6.55	6.55
May ...	6.72½	6.75	6.67½-70	6.67½-70	6.70

GRAIN INSPECTION.

	No. 2 and better.	Standard.	No. 3.	Low grade.	Totals.
Winter wheat.	..	..	4	4	8
Colo. wheat.	3	..	13	..	16
Spring wheat.	..	..	3	10	13
Corn	4	..	47	50	101
Oats	7	14	89	52	162
Rye	..	..	12	..	12
Barley	8	..	23	35	58
Totals	22	14	181	153	370

Loaded from unlicensed elevators Winter wheat—23 cars No. 2 hard, 2 cars No. 2 red, 7 cars No. 3 red. Spring wheat—2 cars No. 2 northern. Corn—7 cars No. 2 yellow, 3 cars and 148,300 bu No. 3 yellow, 11 cars No. 2 white, 4 cars No. 3 white. Oats—2 cars No. 2 white, 6 cars No. 3 white, 10 cars No. 2, 4 cars and 113,000 bu standard, 1 car white clipped. From store: Winter wheat—18,500 bu No. 2 hard. Corn—2,300 bu No. 3, 6,300 bu No. 4. Oats—3,000 bu standard.

Movement of Produce.

The following were the receipts and shipments of flour, grain, and produce for forty-eight hours, as compared with the same time last year:

Articles.	Receipts 1904.	Receipts 1903.	Shipments 1904.	Shipments 1903.
Flour, brls.	16,857	21,794	27,068	23,560
Wheat, bu.	71,100	76,775	102,840	66,398
Corn, bu.	72,600	458,100	222,250	550,150
Oats, bu.	179,475	420,500	441,535	230,756
Rye, bu.	6,200	8,450	8,035	950
Barley, bu.	98,971	87,545	76,157	17,880
T. seed, lbs.	153,000	200,000	2,220	....
C. seed, lbs.	78,700	45,400	420	....
O. seed, lbs.	....	90,500	690	22,366
F. seed, bu.	6,750	16,450	....	1,010
B. corn, lbs.	....	110,000	6,100	100,990
C. meats, lbs.	862,155	488,655	2,194,155	1,729,750
Can. meats, cases	....	....	2,601	1,079
D. beef, lbs.	1,260,818	452,370	3,787,270	4,207,170
Beef, tcs.	214	112	12	88
Beef, lbs.	....	....	186	321
Pork, brls.	....	....	300	1,014
Lard, lbs.	119,800	69,710	1,403,170	1,390,060

The secretary of the board of trade gives the following as the visible supply of grain [bu]:

	Oct. 22. 1904.	Oct. 15. 1904.	Oct. 8. 1904.	Oct. 24. 1903.
Wheat	24,655,000	23,419,000	20,797,000	22,480,000
Corn	1,440,000	4,190,000	4,704,000	2,224,000
Oats	24,435,000	23,789,000	22,538,000	7,622,000
Rye	1,651,000	1,519,000	1,499,000	1,021,000
Barley	6,052,000	5,566,000	5,304,000	6,054,000

Changes from the previous week are shown below:

	Increase.	Per cent Decrease.
Wheat	1,236,000	750,000
Corn	646,000	....
Oats	1,132,000	....
Rye	486,000	....
Barley	....	....

The following are the amounts of grain in store and afloat in this city on the dates named [bu]:

	Oct. 22. 1904.	Oct. 15. 1904.	Oct. 8. 1904.	Oct. 24. 1903.
Wheat	2,282,000	2,395,000	2,378,000	1,856,000
Corn	1,490,000	1,751,000	2,054,000	1,775,000
Oats	5,023,000	4,848,000	4,548,000	804,000
Rye	657,000	684,000	686,000	231,000
Barley	12,000	42,000	42,000	12,000

Cash Produce Transactions.

FLOUR—Steady; hard spring [favorite brands], $6.70; hard patents [in wood], $5.65@5.90; straight [export bags], $5.40@5.65; clear [export bags], $3.70@4.00; soft winter patents [export bags], $5.20@5.50; straight, $4.80@5.00; Michigan, winter patents, $4.80@4.90; clear [export bags], $3.90@4.00; rye flour, $3.65@3.85; sacks, $3.40@3.60.

WINTER WHEAT—Steady and quiet. Sales free on board: No. 4 red, 98½c@$1.16; No. 3 red, $1.15@1.19; No. 4 hard, 90@95c; No. 3 hard, $1.08.

SPRING WHEAT—Sales free on board: No. 4, 75c@$1.00; No. 3, $1.18; No. 2 northern, $1.15.

CORN—Demand good and prices firm to ½c higher. Sales in store and to go: No. 2, 80,000 bu at 3⅝c over December; No. 3 yellow, 95½c and 25,000 bu on p. t. On track and free on board: No grade, new, 45@46c; No. 4, 52@55¼c; No. 3, 53¾@54c; No. 3 yellow, 55½@56c; No. 2, 54@55¼c; cars, 49½c for new. Billed through: No. 4, 51½@54c; No. 3, 52½@53¾c; No. 3 yellow, 53¾@54¾c; No. 2 yellow, 54c; No. 3 white, 53c.

OATS—Moderate demand; prices steady to ½c lower. Sales in store and to go: No. 4 white, 29@29¼c; No. 3 white, 29½c and 50,000 bu on p. t.; standard, 50,000 bu on p. t.; white clipped, 100,000 bu on p. t. On track and free on board: No. 4, 28¼@28½c; No. 4 white, 28¾@29½c; No. 3, 28¾@29¼c; No. 3 white, 29¼@30¾c; standard, 29¼@31¼c; No. 2 white, 31⅜@32c. Billed through: No grade, 25@28c; No. 4 white, 29¼c; No. 3 white, 29¾@30c; standard, 30@30¾c; No. 2, 29@29½c; No. 2 white, 30¼c. At the river: No. 4, 28c; No. 4 white, 27@28½c; No. 3, 28c; No. 3 white, 28½@28¾c; standard, 29c.

Rye—Demand good; No. 2 to go to store, 81c. Free on board: No. 2, 81@83c. Billed through: No. 2, 79c.

Barley—Steady. Screenings, 28½@67c; malting, 55@62c.

Provisions—Cash lots mess pork, $10.95@11.00; lard, $7.32½@7.35; ribs, $7.25@7.37½.

Beef products—Quiet and steady. Prices quotable as follows: Beef hams, $19.50@20.00; extra mess beef, $8.25@8.50; plate beef, $8.75@9.00; extra plate beef, $9.50@10.00. Tallow steady, at 5¼@5¾c for edible, 4¼@5c for prime packers; 4¼@4¾c for No. 1 do. and 3¾@3¾c for No. 2 do; 4¼@4¾c for city renderers; 4¾@4¾c for prime country, 3¾@3¾c for No. 2 do. Oleostearine in moderate demand and quotably steady at 7¾@7¾c.

Cooperage—Steady. Pork barrels quotable at 97½@$1.00 for ash and $1.07½@1.10 for oak; lard tierces, $1.25@1.27½.

Whisky—Down at $1.25 for finished goods.

Hay—Receipts, 902 tons; shipments, 32 tons. Sales on track: Not graded timothy, $7.50@12.50; no graded prairie, $10.00@10.50.

Straw—Tangled rye, $8.00@8.50; wheat, $6.00@6.50; oat, $6.00@6.50.

DOMESTIC PRODUCE MARKET.

NEW YORK, Oct. 24.—Wheat—Receipts, 1,000 bu; sales, 4,500,000 bu futures. Spot steady; No. 2 red, $1.20 f. o. b. afloat; No. 1 northern, Duluth, $1.30¾ f. o. b. afloat; No. 1 hard, Manitoba, $1.07½ f. o. b. afloat. Options had a bull day. They closed firm and ⅞c net higher.

Corn—Receipts, 67,250 bu; sales, 26,000 bu futures. Spot steady; No. 2, 58¾c elevator and 58¼c f. o. b. afloat. The option market, while quiet locally, was firm. May closed 51½c, December 56¾@56½c, closing 56⅝c.

Oats—Receipts, 146,100 bu; exports, 19,977 bu. Spot dull; mixed oats, 26@32 lbs, 34½@35½c. Options nominal.

Cottonseed oil—Barely steady. Prime crude nominal; do yellow, 27@27½c.

Sugar—Raw steady; fair refining, 3¾c; centrifugal, 96 test, 4¼c; molasses sugar, 3½c. Refined quiet.

Quotations on Coffee.

Coffee—Spot easy; No. 7 invoice, 8¾c; mild firm. Futures opened steady at a decline of 10@15 points. The market closed steady at a decline of 15@20 points. Sales, 32,500 bags.

	Open.	High.	Low.	Close.	Previous close.
December	6.70	6.70	6.65	6.70	6.95
January	6.90	6.90	6.80	6.80	7.05
March	7.05	7.05	7.00	7.00	7.20
May	7.25	7.25	7.15	7.20	7.40
July	7.35	7.35	7.30	7.35	7.55

Quotations on Cotton.

Cotton—Spot closed quiet; middling uplands, 9.95; middling gulf, 10.20. Sales, 3,525 bales. Futures opened and closed steady.

	Open.	High.	Low.	Close.	Previous close.
October	9.53	9.53	9.36	9.52	9.47
November	9.53	9.52	9.36	9.52	9.47
December	9.65	9.73	9.50	9.66	9.62
January	9.75	9.80	9.59	9.76	9.70
February	9.79	9.80	9.65	9.80	9.75
March	9.82	9.88	9.68	9.84	9.78

Cotton in Liverpool.

LIVERPOOL, Oct. 24.—Cotton—Spot in fair demand; prices steady. American middling fair, 5.68d; good middling, 5.42d; middling, 5.32d; low middling, 5.18d; good ordinary, 5.04d; ordinary, 4.86d. Sales, 8,000 bales, including 7,600 American. Receipts, 2,000 bales, including 1,300 American. Futures opened easier and closed quiet.

Western Grain Markets.

MINNEAPOLIS, Minn., Oct. 24.—Wheat—December closed at $1.19⅞ and May at $1.19⅛. The cash wheat demand was strong for the good milling qualities of wheat, the lower grades were a slow sale. Closing cash: On track—No. 1 hard, $1.23⅝; No. 1 northern, $1.21⅛; No. 2 northern, $1.16⅞@1.18⅝; No. 3 wheat, $1.07⅛@1.10⅝; No. 1 Durum, $1.04. Flour—First patents, $5.45@5.55; second patents, $5.30@5.40; first clears, $4.40@4.50; second clears, $3.00@3.10 in wood, f. o. b. Minneapolis. Flax—Close: Cash, to arrive and October, $1.14⅜. Bran—In bulk, $15.25.

DULUTH, Minn., Oct. 24.—Close: Wheat—To arrive, No. 1 hard, $1.23½; No. 1 northern, $1.21½; No. 2 northern, $1.14½; on track, No. 1 northern, $1.21½; No. 2 northern, $1.14½; December, $1.18½; May, $1.17½. Flax—To arrive, on track, and October, $1.15½; November, $1.15; December, $1.14½; May, $1.17½. Oats—To arrive and on track, 29½c. Receipts—Wheat, 270,038 bu; shipments, 401,284 bu.

ST. LOUIS, Mo., Oct. 24.—Close: Wheat—Higher; No. 2 red, cash, elevator, $1.15¾; track, $1.17¼@1.18½; December, $1.15⅞; May, $1.17¾@1.17⅞; No. 2 hard, $1.12@1.14. Corn—Firm; No. 2 cash, 50½c; track, 51½@52c; December, 44⅜c; May, 49⅝c. Oats—Firm; No. 2 cash, 29½c; track, 30¼@31c; December, 30c; May, 31⅝c. No. 2 white, 32c. Lead—Firm, $4.20. Spelter—Firm, $5.20.

KANSAS CITY, Mo., Oct. 24.—Close: Wheat—December, $1.05⅝; May, $1.06. Cash, No. 2 hard, $1.11@1.12; No. 3, $1.07@1.10; No. 2 red, $1.12@1.15; No. 3, $1.07@1.11. Corn—Steady; December, 41⅛@41⅜c; May, 41⅝c. Cash, No. 2 mixed, 48@49c. Oats—No. 2 white, 30@30½c; No. 2 mixed, 29½@30c. Receipts—Wheat, 120 cars.

MILWAUKEE, Wis., Oct. 24.—Wheat—Steady; No. 1 northern, $1.19@1.20; No. 2 northern, $1.12@1.19; May, $1.14¾@1.14⅝ bid. Oats—Quiet; standard, 31⅛@32c. Corn—Ic higher; No. 3, 58@59c; May, 45½@45⅝c asked.

PEORIA, Ill., Oct. 24.—Corn—Lower; No. 3, 54½c; No. 4, 53½c; no grade, new, 47c. Oats—Lower; No. 3 white, 29¾@30c. No. 4 white, 29@29¼c. Whisky—$1.25 basis for finished goods.

TOLEDO, O., Oct. 24.—Clover seed—Cash and October, $7.65; December, $7.37½; March, $7.47½; prime alsike, $7.75; prime timothy, $1.25.

Foreign Produce Market.

LIVERPOOL, Oct. 24.—Wheat—Spot nominal; futures quiet; December, 7s 5d; March, 7s 6¼d. Corn—Spot, American mixed, steady, 4s 6¼d; futures quiet; December, 4s 7⅛d; January, 4s 3½d. Hops—At London [Pacific coast], firm, £8@8 15s.

Naval Stores.

CHARLESTON, S. C., Oct. 24.—Turpentine and resin—Nothing doing.

NEW YORK, Oct. 24.—Resin—Steady. Turpentine—Quiet. Rice—Firm.

WILMINGTON, N. C., Oct. 24.—Spirits turpentine—Nothing doing. Resin—Firm, $2.45. Tar—Firm, $1.60. Crude turpentine—Firm, $2.30, $3.80, and $3.00.

SAVANNAH, Ga., Oct. 24.—Turpentine—Firm, 52c. Resin—Firm: A, B, C, $2.52½; D, $2.57½; E, $2.62½; F, $2.67½; G, $2.72½; H, $2.85; I, $3.00; K, $3.75; M, $4.25; N, $4.40; W G, $4.65; W W, $5.00.

Oil and Oil Certificates.

NEW YORK, Oct. 24.—Petroleum—Steady.

TOLEDO, O., Oct. 24.—Oil—North Lima, $1.05; South Lima and Indiana, $1.00.

OIL CITY, Pa., Oct. 24.—Credit balances, $1.56. Certificates, no bid. Shipments, 124,506 brls, average, 76,110 brls; runs, 102,417 brls, average, 70,465 brls; shipments, Lima, 118,338 brls; average, 66,339 brls; runs, Lima, 122,133 brls; average, 61,914.

LOCAL STOCKS ARE STEADY

ACTIVITY IN THE BOXBOARD SHARES SUBSIDES.

Improved Position of the American Can Company—Treatment of Its Customers Praised—Allis-Chalmers Company Reports Increased Orders for Machinery—London Statist's View of Conditions in This Country—Course of Russian and Japanese Bonds.

The local stock market was generally steady. There was absence, however, of furtner activity in the Boxboard shares, and the price of the common worked lower. It is believed the recent move was merely for the purpose of making a turn in a low priced stock.

American Can shares were relatively quiet. D. G. Reid, in a statement given out in New York, aimed to reassure stockholders that former President Assman was not going into competitive business. He said Mr. Assman's son was interested in the Vacuum Can company. While there has been much said about American Can, which meant little, the company has actually gone through a marked transformation in the last year. During the period of concentration of some plants, the building of others, and the practical rebuilding of still others, there was not much that could be said of profits. But this work has now been completed. The management has been changed, bringing the most effective men into executive positions. The earning power is well established.

High Grade Can Merchandising.

In addition to these favorable features, there is another side to the American Can management that has received little if any public mention. It is the policy of courtesy and high grade merchandising that obtains in the conduct of the business. The company's output is not surpassed by competitors, and the latter have nothing to offer in the way of price making that is more attractive than the quotations of the American company.

This praise of the company's wares and business methods comes not from the management but from its customers. One concern which uses almost $1,000,000 cans a year deals exclusively with the American Can company because it has found competitors could not compete successfully. This feature of the management is pointed out merely to suggest that a company so conducted can easily live in the midst of any competition. Chicago has one mercantile establishment which is a perfect exponent of such methods of merchandising, and its success is a proof of the wisdom of the policy of delivering dependable goods at reasonable prices.

Activity in Brick Shares.

Illinois Brick shares were but moderately active. The price after a slight advance declined. There was rather good buying in Metropolitan common, unaccompanied, however, by any news.

Swift & Co. shares sold at 113. There was a story on the street to the effect that 61 per cent of the $35,000,000 of capital is held by the Swift estate. Gross sales this year would, it was said, reach $260,000,000. Practically all that is said about Swift & Co. stock indicates higher prices.

South Side L 4½s continue to be active, and the price holds around 103. The bond appears to be quite popular.

Machinery Buying Orders.

An officer of the Allis-Chalmers company was quoted as saying yesterday that indications of improvement in the industrial condition of the country were reflected in increased buying orders for machinery. These orders are larger than at any previous time in months. "There is a great deal of figuring on new projects. These include expenditures of much capital.

As London Sees Us.

In its issue of Oct. 15 the London Statist says of conditions in the United States:

"Money continues abundant and cheap. Confidence is completely restored. No doubt is entertained that President Roosevelt will be reelected, and as a consequence almost universal expectation that markets will broaden and prices will rise. The United States has had a wonderful run of good luck. Season after season the crops have been good. The area under cultivation has been extended. The population has grown. The savings have accumulated at an extraordinary rate. It is, therefore, highly probable that if President Roosevelt is elected—and we ourselves entertain no doubt that he will be—there will be an outburst of new enterprise. Not only will there be greater activity on the stock exchange, but trade in every direction will be more actively pushed.

"Up to the present the British public has done little in America. German operators have dealt largely, and of course American operators have dealt on a great scale likewise even in London. But the British public, speaking generally, has not had the confidence in the whole outlook which would encourage them to operate upon a considerable scale. Confidence, however, is reviving here, and it is probable, therefore, that the British public will participate more actively after the election than they have done up to the present."

New York Curb Transactions.

Description.	Sales.	Open.	High.	Low.	Close.
Am. Glass	300	5¾	6	6¼	6¼
Do pfd	1,000	48	48¼	48	48
Am. Teb. pfd	1,400	88¼	88½	87	88
Elec. Boat pfd	100	73¼	73½	73¼	73½
Gresne	4,300	20½	20⅝	20⅞	20½
Int. Marine	4,300	6⅝	6⅞	6¾	6⅝
Do pfd	6,500	21⅜	22	21¼	22⅛
Interboro	4,400	159¼	161	158⅝	159½
Mackay	500	33½	33½	33½	33½
Do pfd	500	72¼	72⅝	72½	72⅝
Man. Trans	400	4¾	4¾	4¾	4¾
Nor. Sec	17,500	115	118¼	114¾	118
Mont. & B	6,500	1 1-16	1 1-16	1 1-32	1 1-32
Otis	200	39	39	38⅝	38⅝
Do pfd	100	98	98	98	98
S. A. Line	5,000	16¼	16½	16	16¼
Do pfd	400	34¼	34¼	33⅜	33½
Un. Box	100	1⅝	1⅝	1⅝	1⅝

BONDS.

$ 1,000 Chi Gas 5s	107¼	$25,000 S S L 4½s	102¾
2,000 Lake El 1st mort. 5s	98	4,000 do	102¼
500 No Chi 5s	96	4,000 Peo Gas ref 5s	104¼
1,000 W Chi 1st 5s	96	1,000 W Chi 1st mort. 5s	96¼
5,000 N W El 4s	90¼		
10,000 do	103		

Clearings in Chicago yesterday were $32,066,899, and a week ago $33,222,160.

New York exchange sold yesterday in Chicago at, before closing, 10c discount; after, 5c discount.

IN THE BOSTON MONEY MARKET.

BOSTON, Mass., Oct. 24.—[Special.]—The local market opened with a rush today on the strength of Saturday's movement, and the best prices were recorded in the first half hour. Prices ran off in the middle of the day, but all offers were absorbed, and the closing was steady and strong in speculation as well as in investment shares. Call loans, 2@2½ per cent; time loans, collateral, 4@4¼ per cent; time loans, mercantile paper, 4@4½ per cent; clearing house loans, 3 per cent.

Description.	Sales.	Open.	High.	Low.	Close.
Adventure	900	5¾	4	3¾	3¾
Allouez	100	12	12¼	11¾	12
Amal. Cop	3,700	67⅛	68¾	67¼	67¼
Zinc	50	13¾	13¾	13⅜	13⅜
Atlantic	1,800	14½	15	14¼	14¾
Bingham	3,300	32	33¼	32⅜	32⅜
Boston	1,300	6¾	6⅞	6⅝	6⅞
Calumet	5	562	562	562	562
Centennial	4,300	29½	29¾	29	29¼
Cop. Range	7,700	65	65	64¼	64¼
Daly West	500

STRIKES AT MERIT BOARD

ATTORNEY CONTENDS THAT ALL APPOINTMENTS ARE VOID.

In Case of Policeman Seeking Reinstatement It Is Argued That Technical Failure to Observe Law Invalidates Everything—Judge Chetlain Takes Point Under Consideration—Council Committee Overrules Objection to a Coal Yard.

Should a contention made before Judge Chetlain yesterday be sustained every appointment made by the city civil service commission from its beginning is null and void. Judge Chetlain thought the point serious enough to take it under consideration, and it is possible he may decide it against the city. Should he do so and the upper courts agree with him the commission would have to start all over again.

The attack was made in the case of Jacob Hirwich, a former policeman of the Maxwell street station, who applied to the judge for reinstatement. He had been discharged by the civil service commission on charges of obtaining money from junk dealers who were disobeying the law. The plea for reinstatement was based on the contention that his removal was illegal because section 30 of the civil service law had not been complied with.

Section 30 Not Observed.

Section 30 provides that the commission shall certify to the controller, "or some other auditing officer," all appointments, removals, or transfers. This section has never been complied with.

"The reason that section has been ignored is that the spirit of it has been complied with in another way," said President Powell of the commission.

"It is plain enough the section was inserted for pay roll purposes, so that the controller or some other auditing officer could have a complete list of civil service employés, so the pay rolls could be checked up.

"Instead of the controller's checking up the pay rolls, however, it has been the practice for this commission to do so, the pay rolls being sent to us for that purpose."

Neighbors Object to Coal Yard.

Despite strenuous objections of people who have built residences around "Congress park," the council committee recommended an ordinance permitting a switch track to be laid to a proposed coal yard butting on the tract. The "park" is long and narrow, lying between Van Buren and Harrison streets, Washtenaw avenue and Rockwell street. It is city property, and, while the city has neglected it, the neighbors have looked after it to some extent, it is said.

The N. W. Hacker company proposes to start a coal yard there, and people who have built houses fear the yard will depreciate the value of their property.

Chief Campion Inspects Theaters.

Fire Marshal Campion made a round of the theaters, purposing to see whether requirements as to safety have been complied with. He visited the Auditorium, McVicker's, Illinois, Powers', Studebaker, and Grand opera house, and declared himself satisfied with conditions.

MAY SEE BOOKS OF BREWERY.

George J. Cooke, Who Alleges Conspiracy to Deprive Him of Rights, Wins Court Victory.

Judge Kavanagh yesterday ordered that George J. Cooke should have access to the books of the Cook Brewing company.

The man asserts that his brother, Charles F. Cooke, usurped his office of president and manager of the concern, and charges that funds of the company were used to purchase stock in order to obtain control.

The court order is directed against Charles F. Cooke as president and manager, and Mrs. Irene Welch as treasurer and secretary.

LIVES ON THE CHARITABLE WHILE BUYING GOLD MINE.

Riverside Residents Tell of Supporting Family and That F. D. Henderson Played Races—Father Has Children.

While negotiating for the purchase of a gold mine for $600,000, F. D. Henderson was subsisting with his wife and children upon the charity of friends, according to testimony given yesterday by witnesses in Judge Mack's court. Others said that at the time they were busy raising money to build the family a cottage and supplying the necessities of life the man was spending his time and such money as he could get at the race track at Worth.

The case was brought to the Juvenile court through a petition by Dr. F. W. Rich of Riverside asking that the three children, Margie, 14 years old; Bertie, 12; and Olive, 10, be taken from their father and placed in the care of some institution. The petition was dismissed, but a probation officer was given charge.

"They will be left in your custody so long as you remain at some honest work and support them properly," said Judge Mack to Henderson.

The story as told by witnesses was that Henderson and his present wife came to Chicago from St. Louis in 1896. Their names appear in the records of the bureau of charities almost continually from that time, and Ernest Bicknell testified that he personally had lent Henderson $10.

"He represented that he had large properties in San Francisco, but was temporarily embarrassed and his family suffering," said Mr. Bicknell.

For a while the Hendersons were aided by charitable persons at the Chicago Beach hotel, and later, when they moved to Riverside, the neighbors united in taking care of the family. Dr. Rich became interested in them, he said, when he found them living in a tent.

Others who testified against Henderson were his wife, now separated from him and seeking a divorce; John Addison, a promoter; and A. M. Lasley, a lawyer.

MURDER FOUR MONTHS AGO NOW LAID TO POLICEMAN.

Patrolman Berglind of Englewood Arrested on Complaint of Widow of Man Whom He Killed After Quarrel.

Policeman Axel Berglind of the Englewood station yesterday was arrested on complaint of Mrs. Ada Fussey, 6302 Ada street, who charges him with the murder of her husband, Louis Fussey, at Sixty-first and Halsted streets on the night of June 5. Berglind at the time was reprimanded by the coroner's jury for "being too handy with his pistol," but was found to have shot in self-defense.

"Mrs. Fussey never has been satisfied with the verdict," said her attorney, Henry T. Martin. "She has not been able previously to secure the money to start proceedings. I tried to have Berglind indicted by the grand jury, but was not allowed to present the case."

The shooting happened after a quarrel following a dance. All the witnesses agreed both men were sober, and the question seems to be whether or not Fussey provoked the assault. The case will be heard before Justice Cochran Saturday morning. Berglind was released on bonds. He lives at 6024 Carpenter street.

WORK ON WATER POWER SLOW.

Contractor Duffy Summoned Before the Drainage Board to Explain Poor Progress.

President Carter yesterday called the attention of the drainage board to the slow progress being made by Contractor Duffy on the water power construction at Lockport, and said that unless better progress is made the improvement will not be completed until sixteen months after the time fixed. Duffy was ordered to appear before the board next Monday and explain.

AIDS CAR LINE SERVICE.

COURT MAKES DECISION THAT MAY BRING IMPROVEMENTS.

Judge Grosscup Decides Union Traction Company Must Be Given by Underlying Corporations Around $600,000 a Year Each for Repairs, or Nearly a Quarter of Receipts—Will Be Deducted Before Rentals Are Paid—Dispute an Old One.

Judge Grosscup yesterday not only determined a dispute of long standing between the Union Traction and its underlying companies, but decided it in a way which gives the public some hope of a better street car service.

There has been friction between the Union Traction company and its landlords, the North and West Chicago companies, as to what should be charged to maintenance and what to capitalization account. The cost of maintenance was to be borne by the leasing companies while improvements were to be met by the tenant and go to the capital account. The first clash came over charging the cost of new cars.

Judge Grosscup made the Union Traction company liable for the cars, but added that in view of this charge he would release it from furnishing the bonds which it had agreed to finance equally with the lessors.

The judge also ordered that the Union Traction company pay into the bank the $89,000 in deposits of employés as security for good behavior. The trusteeship of this fund also has been in dispute between the Union Traction and its underlying companies, and the former had been using it in its checking account.

In the matter of maintenance, depreciation, and repairs, the judge decided 22 per cent of the gross receipts of the North Chicago Street railway company and 24 per cent of those of the West Chicago Street railway company should be set aside for these purposes and deducted before rentals are paid. It is estimated this will yield $600,000 for each road, and the effect on the service should be good.

"This is a vital point in administering the properties," said Judge Grosscup, "and I wanted to get a crisp rule which would guide us in the future. With this end in view I called in a Boston accounting firm. After going over all the properties it determined the percentages. The reason the north side figures are smaller than the west is that the north side company carried more persons to the car mile."

NEW BLOW TO "OLEO" INDUSTRY

Manufacturers Declare Their Business Practically Will Be Ruined if Palm Oil Decision Stands.

Another blow against oleomargarine manufacturers was delivered yesterday by Justice Brewer of the United States Supreme court in his decision that palm oil constitutes artificial coloring matter, and that the product thus colored is subject to a tax of 10 cents a pound.

"With palm oil barred there will be no possibility of putting anything but the natural or white oleomargarine on the market unless it pays the extra tax of 10 cents a pound," declared John Dadie, secretary of the William J. Moxley company. "To sell the stuff with that added tax would be unprofitable, and to sell it in its natural state would be almost impossible. Other cases pending bring up the matter in a different manner. If we are not successful in the new contention that palm oil is 'natural' I believe the business practically will be ruined."

"I expect to see the dairy business increase 100 per cent as a result of this ruling," said Herbert Emerson of Emerson & Marlow, butter commission merchants. "The farmer will know cheap imitations of butter cannot flood the market at prices which he cannot meet. I believe the price of butter will begin to fall soon, until it will be retailed 10 to 20 per cent lower."

LAKE SHIPPING NEWS.

Vessel Movements.

TOLEDO, O.—Arrived—Ranney.

ERIE, Pa.—Cleared—Light—Pay, Chicago; Minch, Superior.

MANITOWOC, Wis.—Departed — Wilkesbarre, grain, Buffalo.

PORT HURON, Mich.—Arrived—Azov, Monarch, Pueblo. Cleared—I. J. Boyce.

PORT COLBORNE, Ont.—Up—Imperial, Westmount, Cleveland. Down—Melbourne, Montezuma.

HARBOR BEACH, Mich.—Sheltered—Fisk, Marengo, Toledo, Recor, Pauly, Norseman, Cherokee, Chippewa.

ASHTABULA, O.—Arrived—Reis, Chattanooga, Curry. Cleared—Coal—Warriner, Amazonas, Duluth; Grover, Detour.

MANISTEE, Mich.—Arrived—Luckey. Sheltered—Buckley, Cowell, Hennepin, Normandie, Grand Haven, Leighton.

ESCANABA, Mich.—Arrived—Vulcan, Griffin. Cleared—McWilliams, South Chicago; Wawatam, Milwaukee, Spalding, Pentland, Wolvin, Erie ports.

GLEN HAVEN, Mich.—Sheltered at South Manitou—Schooner Hackley, Mary Bell, Ellida, Kate Howard, Huth, Holmes, Minerva; a whaleback is sheltered here.

SOUTH CHICAGO — Arrived — Jenks, Mary Elphicke. Cleared—Grain—Vail, Buffalo. Light—City of Paris, Buffalo; Harlem, Maunalos, J. J. Hill, Superior.

MARQUETTE, Mich.—Arrived—Ireland. Cleared—Mather, Ashtabula. Sheltered — Business, Germanic, Matoa, Hundred Eighteen, Frontenac, Donaldson and barges.

KINGSTON, Ont.—There is a rumor that the New York Central has secured control of the Fulger line on the St. Lawrence river and that it will be operated next season in connection with the railroad line.

CLEVELAND, O.—Arrived—Maytham, Osborne, Hinton, Harper, Grammer, Benton, Wilcox, Oakleaf, Armenia. Cleared—Coal—Paisley, Manitowoc; Chieftain, Chicago. Light—Pontiac, Canister, D. M. Whitney, Marquette; Cotherry, Duluth.

BUFFALO, N. Y.—Arrived—John Owen, Sevona, Bethlehem, Helena, Weeks, Lewiston. Cleared—Coal—Parnell, Neshoto, Schlesinger, Wolf, Chicago; Shenandoah, Aberdeen, Duncan, Milwaukee. Light—Pioneer, Presque Isle; Flagg, Richardson, Nicol, Duluth; Presley, Superior. International Bridge—Down—Flagg, Rounds, Black Rock, Helen C., Alta, Sachem, Tonawanda.

DULUTH-SUPERIOR.—Arrived — Constitution, Sinaloa, Clemson, Strathcona, Marina, Albright, Carnegie, New Gratwick, F. Gilchrist, Langham, Soodie, Caledonia, Polynesia, Sonora, Nottingham, Arrison, Myron, Peshtigo, Delaware, Aloona, Prindle, Unadilla, Northern Queen, Yale, Chicago. Departed—Maitland, light, Two Harbors; Moses Taylor, Marcella, Strathcona, Constitution, ore, Lake Erie; North Wind, merchandise, Buffalo.

MACKINAW CITY, Mich.—Up—Flower, 9 Sunday night; Poe, 10; Bartlett, 2:30 Monday morning; barge steamer, 3:15; Yuma, 6:10; Manchester, 6:30; Sturges, 10; Eads, 2:15 p. m.; Tower, 6:15; Chisholm, 6:30; Chemung, 5:20. Down—New Gilchrist, 1 Sunday night; Conemaugh, 1:30 Monday morning; Vail and consort, 3; unknown boat, 3:30; A. B. Wolvin, 3:30; Oregon and consort, 9; Kearsarge, 10 p. m.; Milwaukee, 7:10; Ramapo, 7:20; New York, 7:50; Tionesta, 8:50. Wind—Southwest, 24 miles; cloudy.

SAULT STE. MARIE, Mich. — Up — Roman, whaleback, Fairbairn, 10 Sunday night; Siemens, Manila, midnight; Ames, Wisconsin, Fulton, Krupp, 1 Monday morning; Neebing, Ottawa, 2; Packer, Ucon, 3; Solanter, 6:40; Mueller, 7:30; Ellwood, 9; Choctaw, 10; Coralia, whaleback, Roby, 11; Rees, noon; Osceola, 12:30 p. m.; Northern Light, Sonoma, 5; W. L. Brown, 4; Homer Warren, Exile, White & Friant, Crosthwaite, 4:30; Western Star, Walter Scranton, 5; Sultana, 5:30; William Hanna, 7; Senator, 7:40. Down—Downing, Aharanth, 9:30 Sunday night; Brower, 11; A. E. Stewart, midnight; Holmes, 12:30 Monday morning; Mesaba, Uganda, 1; Saunders, 2; Wyanas, Ed Smith, Iron City, Grace Holland, Grecian, 3:30; Panay, 4:30; Hart, Schuck, 6; Athabasca, 6:30; Kensington, Strong, Our Son, 7:30; Leonard, 8:30; Wells, Adams, Vermillion, 9; Joseph Gilchrist, Tyrone, German, 10:20; Goodyear, Siberia, Sharpless, noon; England, Woodruff, Rosemont, Minnesota, Quebec, 1 p. m.; Masaba, whaleback, Kirby, Hartnell, 2:30; Genoa, Morse, Holley, 4; Rockefeller, whaleback, 6; Pasadena, Harvard, 8; Zenith City, Cerlian, 9.

DETROIT, Mich.—Up—Buell and consort, Thomas Palmer, 9:30 Sunday night; Chili, 9:40; Crescent City whaleback, 10:40; Stafford and consort, 11:40; Queen City, Russell, midnight; Plankinton, 12:10 Monday morning; Susquehanna, 12:40; Rhoda Emily, Hattie, 1:30; Monroe Smith, 2; Chas Warner, 2:20; Andaste, 3:30; Rome, 3:40; Admiral, Merida, 4:40; Cambria, 5; Viking and consorts, 5:30; Cadillac, 5:50; Britannic, 6:20; Dades, 6:50; George Stephenson, 8:15; Fayette Brown, 10:30; Tacoma, Samuel Marshall, 11:40; Grover, noon; Calvin, 12:40 p. m.; Seguin, 1:40; Badger State, 1:30; Duluth, 2:40; Chamberlain, 3:15; Thew, 3:30; Hesper, 6:30; Amazonas, Grampian, Lagonda, 6; Mohegan and consorts, Kongo, 7:40. Down—John Ketcham, 11 Sunday night; Yosemite, 12:40 Monday morning; Owego, 12:50; Pabst, Armenia, Alaska [wooden], 1:20; Ida E., 1:40; Bessemer, Thomas, 2; Walker, Yukon, 3:30; Black Rock, 4; Corsica, 6:20; Steel King, Magnetic, 6:50; Ravenscraig, 7; Maritana, 10; Codorus, 10:30; Selwyn Eddy, noon; Hutchinson, 4:30 p. m.; Alaska [steel], 4:15; Iroquois [wooden], 4:30; Lumbermen and consorts, 4:50; Kerr, Lake Shore, 6; Moore, 7; Pueblo, 7:50; Lyman Smith, 8:40.

Port of Chicago.

Arrived—Lumber, etc.—J. D. Marshall, Sault Ste. Marie; R. C. Wente, Manistee; J. N. Potter, Marinette. Coal—New Orleans, Buffalo. Merchandise—Conestoga, Syracuse, Binghamton, Buffalo.

Cleared—Grain—W. B. Morley, Buffalo. Light—P. Sawyer, Menominee; L. M. Davis, Algoma Mills; L. Nau, Van's Harbor; Lotus, Gladstone; W. F. Rend, Escanaba; R. C. Wente, Manistee; M. Wilson, Sturgeon Bay.

CARSON PIRIE SCOTT & Co.

NEW LOCATION. *State and Madison-sts.; Formerly occupied by H. G. Selfridge & Co. and by Schlesinger & Mayer. Telephone Private Exchange 2.*

Women's Coats: New Values in the Enlarged Section.

THE enormous business in this section has compelled us to give it more space, making it now the most convenient coat section in Chicago. The entire north portion of our fourth floor on the Madison street side is devoted exclusively to women's outer garments. *Fourth floor.*

The never ending procession of new and smart styles arriving here daily direct from the best tailors in America make this an always interesting place to shop. Distinctive styles, enormous assortments and absolutely the right prices are establishing it as the Mecca for coat buyers.

Reduction Sale of Rain Coats in ⅞ Lengths.

Tan Coats—48 inches long, box plaited back with belt, fancy collar, new sleeves. We must have more room for the enormous stock of heavy winter garments arriving by every express, hence these reductions. Our $16.50 coats now..... $12.50

42-inch Rain Coats of plaid back tweeds, in tan, olive and oxford; plaited back with collar tailor stitched. Made by one of the best tailors in the country; our $25.00 coats reduced to..... $17.50

Special Sale Leather Trimmed Motor Coats—48 in. long, in heavy tweeds, dark rich colors, full back with belt, collar and cuffs trimmed with leather to match and fancy gun metal buttons... $27.50

Box Coats of crushed plush, 30 inches long, fitted back, loose front, fancy collar and cuffs, lined throughout with satin.... $16.50

Covert Coats and fine black broadcloth coats—28 inches long—coat collar; lined throughout with taffeta, seams strap finished and tailor stitched, $25.00

Fancy Blouse Coats of tan worombo covert or black venetian; fancy collar trimmed with self velvet, braid and tailor stitching, six straps down the back, scalloped in front, finished with tailor stitching, lined throughout with taffeta to match.. $25.00

46-inch Fitted Coats of black panne cheviot, Skinner satin lined, trimmed at neck with crushed velour and fancy braid; frost and sleeves also braid trimmed..... $32.50

Plain Tailor Made Coats—fine imported black kersey, lined with beautiful quality of black satin—style especially adapted for large sizes..... $35.00

Long Loose Coats of black or tan kersey, fancy cape trimmed with braid and velvet trimmed, satin lined, new coat sleeve with cuff..... $37.50

Special Sale of Silk Lined

Oriental Lace Waists at $5.

These waists are just in by express and will go on sale this morning Are made of Oriental lace, tan or white, trimmed with insertion and medallions; collar and cuffs piped with chiffon taffeta; all-lined with white China silk. *Fourth floor.*

Men's Fine Black Suits and Overcoats

It is the line of Black Clothing that has notably established the reputation of this section for quality, correctness and faultless workmanship.

Full Dress Suits
Made of finished crepe and silk lined throughout, $35 and $50.

Full Dress Suits
Made of fine unfinished worsteds, silk lined, $42 and $55.

Tuxedo Coats
To match suits, $20, $22, $28 and $30.

Prince Albert
Coats and Vests of vicunas and unfinished worsteds, $25.00 to $40.00.

Black Sack Suits
Single and double breasted, made of vicunas, cheviots and unfinished worsteds, $16 to $35.

Black Overcoats
The styles are the Essex, Newmarket, Chesterfield, Paddock and Surtout, $16.00 to $60.00.

These great stocks could be scarcely more complete—offering the very best possible opportunities for selecting the correct style for every occasion. Second Floor North Room.

Marshall Field & Company

Mandel Brothers

Values without parallel in popular long coats

Opera and evening wraps, velvet and tourist coats

IN attractiveness, individuality and exclusiveness of style-ideas, the present showing of cloaks at Mandel's is ahead of any former one. While it has been the good fortune of this store to set the standard of excellence in these respects, the question of value has always received the most careful attention, and prices in this section are now, as usual, at the lowest figure. *Second floor, State street.*

In both these points—the character of the exhibit and the values—we are confident that we have maintained, if not surpassed, the highest record of previous years.

44-inch coats of black cheviot; military standing collar; strap belt; with guaranteed satin lining, at $15.

Showerproof long coats; draped shoulder capes or mannish plain effects; gray, tan, olive, brown, $10.

¾ coats of plain or plaid mixtures; single or double-breasted; 13.50, $15, 16.50, $20 and $25.

Long coats of black broadcloth, handsomely trimmed; prices, $40, $50, $65, $75, $85 and $100.

Long coats in plain, moire or broadtail velvet; $40 & upwards.

Velvet blouses in three styles, trimmed with peau de soie or fancy braids; new plaited peplum, $25.

Three-quarter velvet coats; semi-fitted style, trimmed with crochet braid and buttons; fancy split belt, 32.50.

Special showing of fur-lined coats for driving and evening wear; $25, $30, $40, $50, $60 and upwards.

White broadcloth evening coats; collarless style; trimmed with contrasting broadcloth and braid, 27.50.

Novelties in opera coats, latest shades, $35, $45, $50 and up to $200.

Basement: Women's kersey topcoats, military collar, satin lined, special, at $5.

Immense purchase *of* sample parlor *and* mission furniture

Sixth and seventh floors, Wabash avenue.

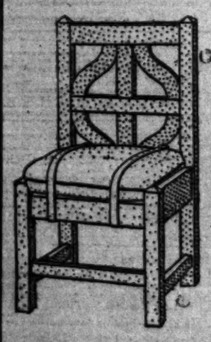

IN all our long record of phenomenal furniture sales there has been none that has surpassed the values that we are able, through an immense purchase, to offer on this occasion.

This sample furniture is beautiful and varied in the highest degree—the finest specimens of Mission or "Arts and Crafts" style. Early selection is advisable, there being but one, two or three of a kind.

3-piece parlor suits	*Upholstered rockers*	*Divans and sofas*	*Vernis Martin furniture*	*Mission rockers*
2-piece parlor suits	*Morris chairs*	*Davenports*	*Mission corner chairs*	*Mission sofas*
Reception chairs	*Corner chairs*	*Leather couches*	*Mission easy chairs*	*Mission tables*

Morris chairs, mission style, wide arm, 8.75.
Golden oak Morris chairs, curved legs, 7.75.
Morris chairs, mahogany finish; carved feet, 8.75.

Large arm chairs in mahogany finish at 8.75.
3-piece parlor suits, carved back; velour, 43.25.
Solid mahogany 3-piece parlor suits; price, $40.

3-piece mahogany parlor suits; velour, $39.
Crotch mahogany 3-piece parlor suits at 32.50.
Imitation mahogany 3-piece suits: velour, $22.

Corner chairs; silk tapestry; mahogany finish, $5.
Mahogany reception chairs; tapestry or velour, $15.
Mission tables, 36 in. long; 24 in. wide; shelf, 5.50.

Mission armchairs; green or brown leather seat, 7.50.
Mission settees; in green leather; handsome, 13.50.
Mission rockers; wood or leather seat; 4.50.

Mission reception chairs, in Spanish leather, 5.75.
Mission armchairs; Spanish leather seat and back, $10.
Mission corner chairs; Spanish leather seat, $5.

DERBY DESKS
Tables, Chairs, Files.
218 WABASH-AV
FRED K. HIGBIE CO. Tel. Harrison 4400